1972

Doris Nordell

Jack Pearce

Doris Decker '31

Winfield Noah

Clarice Carroll

Shannon Taylor "31"

Lillian Williams

Madeline

Roy Gillett

Dorothea Olsen
"34"
Bud McPherren
Evelyn Wicklund
Henrietta Cantoff
Elizabeth La Pierre
Agnes Kvalheim
John Boyle
Rosemary
Don
Teegardin
Walters
Dorothy Cary
Jack Edgar
Jack "34"
Pearl Earl A Geff
Eunice Lee
Ralph Lee
Marjorie Humpheries
Mary Ullrin
Starr S. Sutherland
J. M. Eastman
Dorothy C. Cassidy
Bob Clayton
Bonita Lippy
Jess Newton
Dorothy M. Green
Evelyn Carlson
Helen Smith
Tom Jarvis
R M Lafontaine
Jack Garvelle
"French IV or Bust"
Anabelle Ansart
Laura Thomas
Ted Zeman
Gordon Hayes

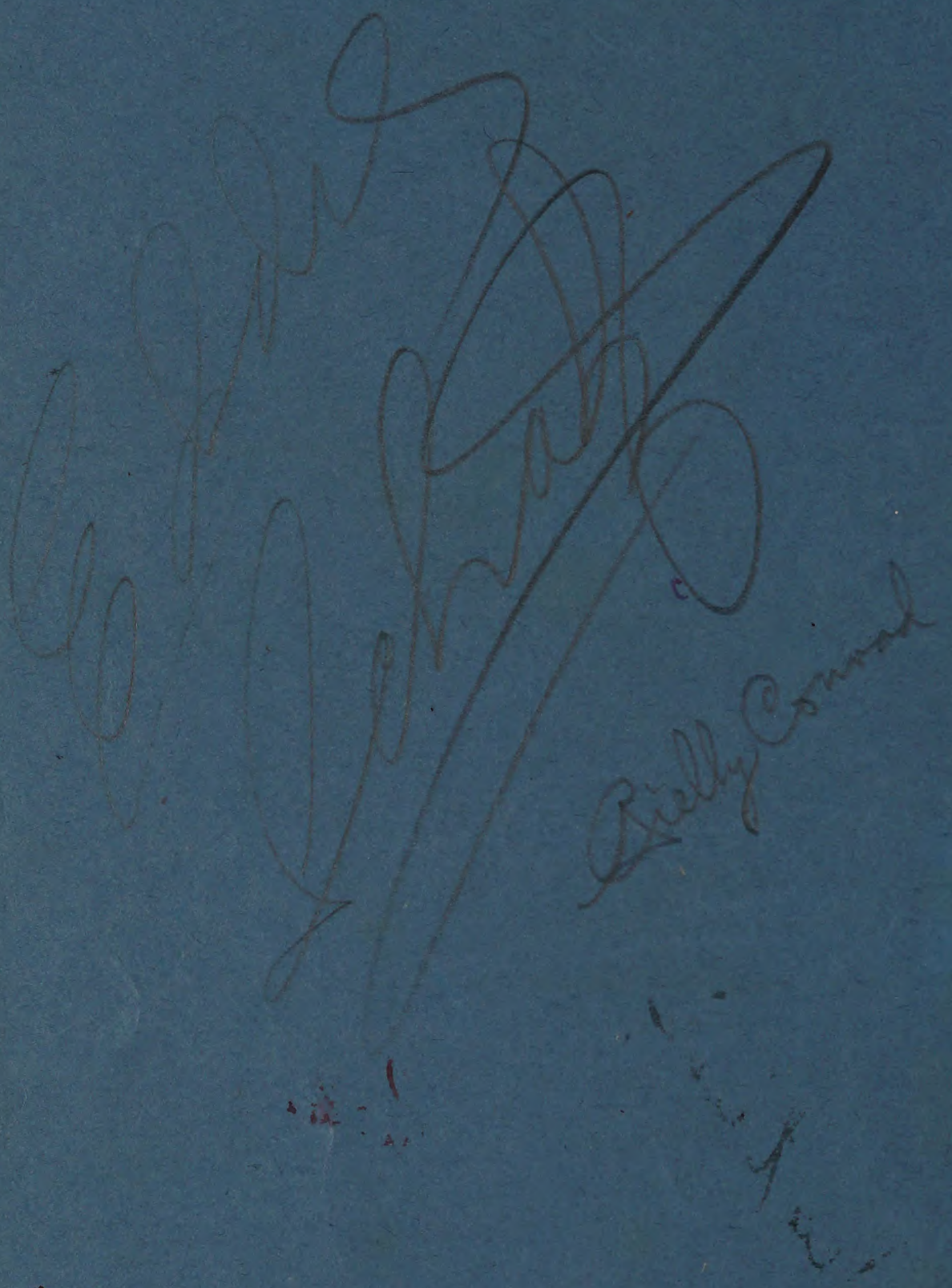

TOTEM

1932 ANNUAL

PUBLISHED BY

THE SENIOR CLASS

GEORGE MCCANDLISH, EDITOR

LINCOLN HIGH SCHOOL

SEATTLE ✣ WASHINGTON

CONTENTS

BOOK I

CLASSES

Seniors, Juniors, Sophomores, Freshmen

BOOK II

FINE ARTS

Music, Drama, Clubs

BOOK III

SCHOOL LIFE

Drawings by Helen Drew

BOOK IV

ATHLETICS

Football, Basketball, Track, Tennis, Golf, Intramural, Girls' Sports

BOOK V

ACTIVITIES

Girls' Clubs, Boys' Clubs, Journalism, Language Clubs

DEDICATION

NOT as arrogant patrons, nor yet as peaceful guardians; but as common disciples, as fellow worshipers at the shrine of beauty, which is art—we dedicate this book to the Orient.

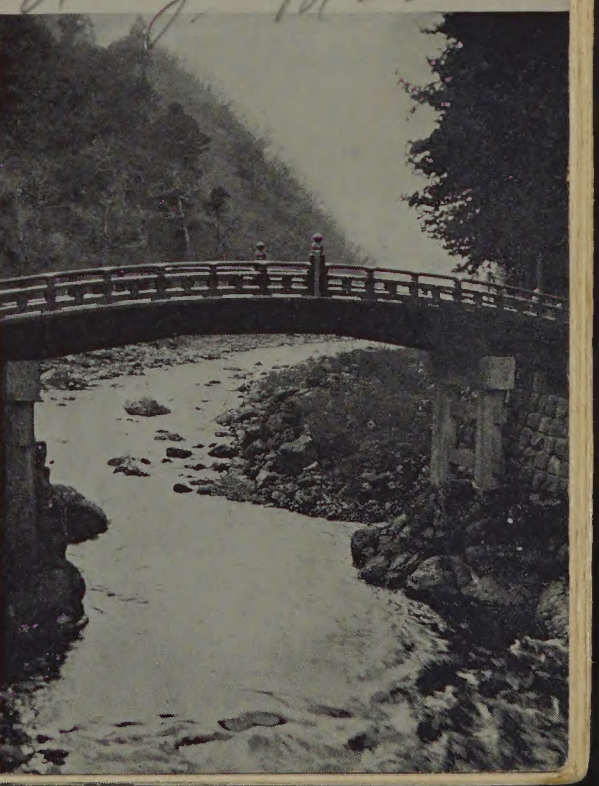

FOREWORD

I DEEM it a very real privilege to write a few words in commendation of the interest exhibited by the students of Lincoln High School in the Orient and its affairs. We have in the Orient a market for our goods and a new world of delight and profit for our travelers and tourists. But we have also a wonderful opportunity for the extension of our influence in the vanguard of the higher civilization. Our obvious responsibility for the peace of the Pacific carries with it the duty of understanding, not merely the problems of the Orient in general, but those problems especially as they concern the era of goodwill which it is our mission to hasten. Ignorant prejudice, or even ignorant sym-

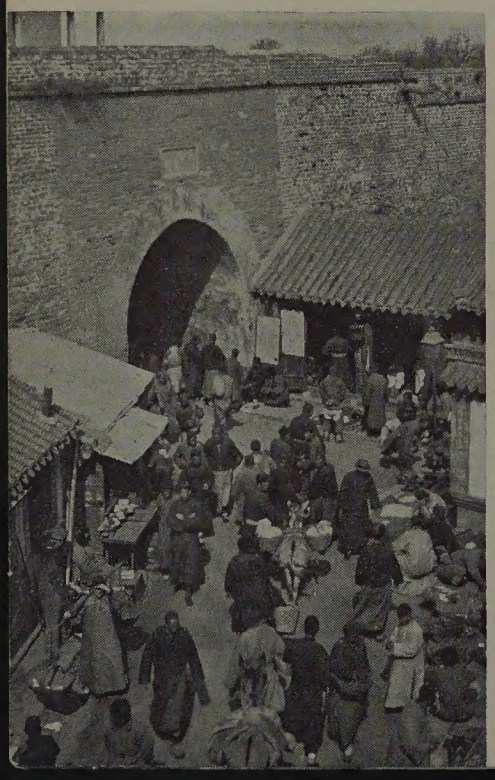

pathy, may easily be mischievous. But an understanding which looks at the difficulties of the Oriental nations as well as those of our own land is bound in time to lead to the co-operation which is needed to make the Pacific worthy of its name.

The students of our High Schools may render great service to the rising generation in working towards this desired end. It will not diminish our love and loyalty to America to know something of the history, institutions, and culture of China and Japan. On the contrary, we shall gain a more grateful appreciation of the privileges our country has in the past enjoyed and of the opportunities which lie ahead.

Herbert H. Gowen

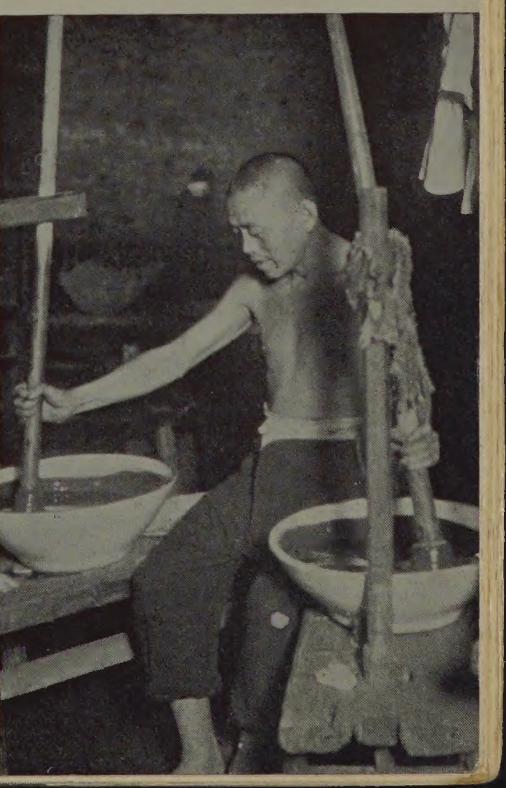

PRINCIPAL'S MESSAGE

THE past year has been one of substantial progress and achievement at Lincoln.

Additions to our building and equipment, made available only a year ago, have proven ample to care for an influx of students which has brought Lincoln into first place in point of size.

In athletics, debate, dramatics, and all our varied student activities, Lincoln has given good account of itself. At the same time, our recent graduates, winning high scholastic honors on our University campus, have proved that scholarship is not neglected at Lincoln.

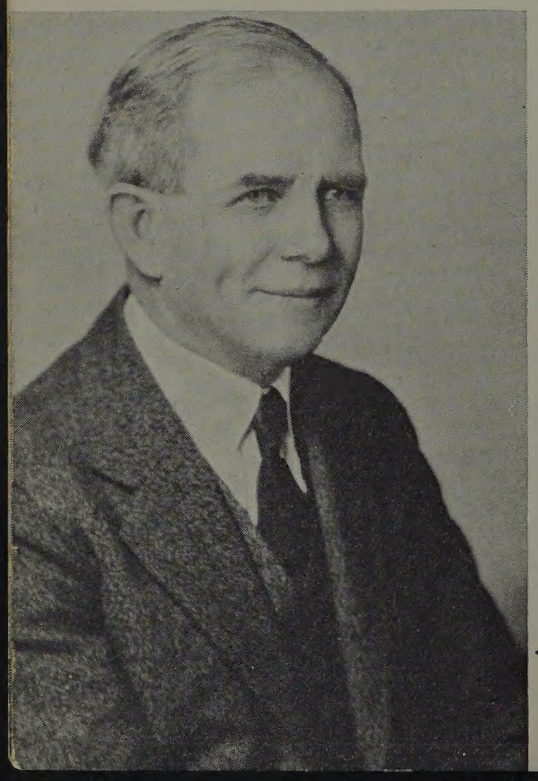

LEROY M. HIGGINS
Principal

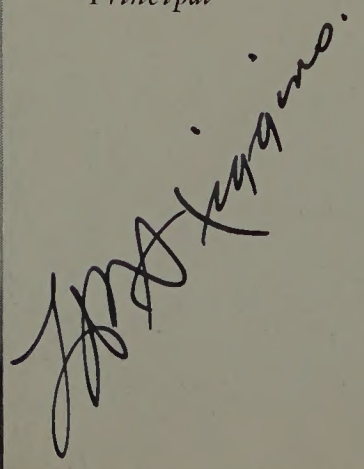

FROM THE FACULTY

If Lincoln graduates are imbued in some small measure with tolerance, sportsmanship, and humanism; if they change the high scholastic record made in school to a record of achievements made in the business and professional worlds; if their training in any way has broadened these students, made them more thoughtful of their community: then, we of the faculty may feel that our work is not sterile, for we shall have been the catalyst that transmutes the cultures and the wisdom of the past to the philosophy of the future.

Daniel J. Lothrop
Vice-Principal

"These delights, if thou canst give, Mirth, with thee I mean to live."

第壹章

BOOK I

Seniors

Juniors

Sophomores

Freshmen

CLASSES

SENIOR HONOR SOCIETY

Row 1—Dalphine Anderson, Mary Louise Herman, Mary Jane Mueller, Helen Drew, June Pedelty, Connie Ingerson, Grace Ridge, Lois Fletcher, Lucille Ling, Peggy Brownell, Bernice Nolting, Elinor Kinkaid, Marie Munson, Olive Neil, Margaret Kennedy, Lucille Gordon, Bernice Bryson. *Row 2*—Dora Hunt, Barbara Smith, Dorothy Sullivan, Evelyn Erickson, Marjorie Brigham, Kathryn Kantner, Joyce Barton, Jean Manner, Louise Finical, Elsie Norland, Ardis Anderson, Violet Shio, Hazel Telquist, Dorothy Gainey, Carmen Smith. *Row 3*—Pat Linton, Betty Buckley, Marj. Cook, Wayverne Berry, Maxine Martin, Elinor Huot, Miriam Burd, Pauline Butcher, Ruth Johnson, Leila Standford, Marjorie Neese, Bernice Smerud, Helen Latimer, Kathryn Guthmuller. *Row 4*—Helen Ebken, Julianne Schmidt, Marigale Osborne, Grace Clark, Bob Baker, William Spiller, Bruce McKay, Bob McKinstry, Bruce Bretland, Jack Keene, Bob Moodie, Alexander Kossiakoff. *Row 5*—Helen Cassel, Beryl March, Ruth Blackston. *Row 6*—Curtiss Skinner, John Williamson, Jim Gearhart, Russell Barnes, Carl Brakel, Center Case, Russell Bowen, Howard Ellis, Joe Long, Joe Bogdan, Andrew Veblen. *Row 7*—Roy Ostling, William Husseman, Don Oman, Robert Andrews, Leo Sauko, Fred Weingarten, Donald Prakken, Clifford Kennedy, Ernest Davis, George McCandlish. *Row 8*—Charles Bean, Lester Oquist, Bertil Granberg, Norman Turray, Miriam Cole, Frank Brigham, Warren Seefert, Robert Deacon.

HONOR SOCIETY

The Lincoln Honor Society, sponsored by Miss Lutie Cheatham, is increasing steadily, gaining a greater following each semester until now its ranks have reached the multitudinous proportions of two hundred fifty members. But this does not mean that the days of dim-bulbs and dumb doras are necessarily things of the past and that erudites have filled their places. No—for consider—two hundred fifty may sound like a lot; but when you place it beside the great number of students attending our illustrious school, some twenty-two or twenty-three hundred, the smaller number loses a great deal of its significance—for it is, in reality, a mere tenth of the whole.

The seniors head the procession, having an enrollment of nearly one hundred members, which is approximately forty-one per cent of the total. This is an exceptional record, for it means that their scholastic standing was high not only in their senior year but throughout their entire high school course. A senior torch pin cannot be won in a term but is the fruit of four years at "hard labor." The foundation must be laid in the freshman year and additions built each succeeding year. This is the price of the torch pin.

HONOR SOCIETY

JUNIOR HONOR SOCIETY

Row 1—Mayko Kumasaka, Lois McMahon, Ardith Myers, Myrn Loeffler, Irmadine Levinson, Nancy Erdahl, Dorothy Kinkaid, June Pedelty Eleanor Hannan, Nancy Swanland, Helen Richardson, Luella Taber, Mary Ellen Forrester. *Row 2*—Lillias Butterfield, Nancy Billingsley, Dorothea Kirghner, Betty Lou Grant, Virginia Beeler, Rosemary Procunier, Estelle Maxwell, Leah Cottrell, Eleanor Rudor, Virginia McCausland, Fern Chappel, Elvira Chiappa. *Row 3*—Goldy Wood, Lois Hess, Amelia Minnear, Dorothy Green, Betty Bell, Eileen Dykes, Inez Keister, Dorothea Harrison, Laura Buckingham, Mary Margaret Bunce, May Bernth, Florence Tatro, Elsie Anderson. *Row 4*—Charles Kambe, Ronald Taylor, June Hackworth, Marjorie Burke, Pearl Eshwig, Jo Jackson, Christy Martin, Jean Kennedy, Helen E. Smith, Joel Anderson. *Row 5*—Melvin Johnson, Jack Orth, Ray MacDonald, Jim Gearheard, Dick Soderquist, Bob Gibbs, Pete Pettersen, LaVerne Parks, Kenneth Cox, James Taylor.

SOPHOMORE HONOR SOCIETY

Row 1—Helen Robine, Beverly Fletcher, Dorothy Wolfe, Mildred Jordan, Mary Pindell, Marjorie De Wett, Jean Thornton, Anna Marie Bottker, Jessie Standing, Jane Robinson, Nadine Griffing, Lorraine Busse, Mary Kate Wood, Lavon Gilpin. *Row 2*—Dorothy Young, Dawn Peterson, Edna Johnson, Barbara Telquist, Mary Brilhart, Laura Herald, Jane Norton, Lois Lane, Margaret Anderson, Marjorie Burke, Pat Hagman, Helen Mansfield. *Row 3*—Gail Travis, Rosemary Kliver, Betty Gordon, Marie Ellert, Roberta Leeds, Lily Beggs, Gail Bearance, Fern Chappel, Deborah Vickery, Elizabeth Hamilton, Emma Jane Kirsch, Georgia Mahan. *Row 4*—Margaret Wilson, Edith Borger, Betty Whits, Ruth Farrot, Jane Robbins, Ann West, Margaret Sessa, Elaine Link, Katherine Meade, Eleanor Petterson, Dorothy Woods, Helen Tope, Jean Carpenter, Betty Adams. *Row 5*—Maxine Hipkoe, Norma Johnson, Jean Smith, Florence Fritz, Evelyn Linderoth, Jean Lonsbery, Ruth Picard, Natalie Smith, Ramona Washer, Patricia Weeks, Irma Meyer, Margaret Dirimple. *Row 6*—Watson Smith, Robert Wilten, David Legrand, Volney Pinkerton, Elmer Perkins, Bill Haviland, Billy Harrold, Arve Dahl, Bill Rose, Lyman Beyer, Perry Palmer, Ridgly Byrd. *Row 7*—Jack Oman, Robert Bowman, Robert Perry, Florence Husby, Pat Sharkey, Esther Rieger, Beverly Hilts.

The sophomores followed the seniors—forming about thirty-seven per cent of the whole, while the juniors brought up the rear with twenty-two per cent.

Honor pins are not readily obtainable, as may be gathered from the fact that the greater part of the student body haven't them. Due credit should, therefore, be given to all those possessing the distinctive little pins, for they represent diligence and hard study. Every year an honor assembly is given to pay tribute to these scholars. In compiling these hard earned points, an A counts as 4; B as 3; C as 2; and D as 1. Sophomores must have 24 points; juniors, 50; and seniors, 78. At the end of the year, if a senior has amassed 108 points—the pin is his. Just think—a gold torch pin, "for keeps," for 108 measley little points. Of course, it means study—but it's worth working for.

Class Officers

Jack Keene, *President*
Margaret Kennedy, *Vice-President*
Mary Jane Mueller, *Secretary*
Joe Long, *Treasurer*
Miss Cole, *Adviser*

SENIOR CLASS

Amid clanging bells and thundering hoof beats in strode the five hundred—the nineteen hundred thirty-second division of the Lincoln Hi brigade. Ably marshalled by their great commanders, ably sponsored by their tried advisers. Came the first engagement—the memorable attack of October 30. Junior reinforcements—music, punch, and revelry. Forward march! 1931 retreats before the onslaught of 1932, and plans are laid for the final conquest. Senior week. Monday, the commissary department dispenses rations; Tuesday, the class publication—Silver and Wine—burst like shrapnel on the battle front; Wednesday, is the call to arms; Thursday, the dance resplendent; and Friday, triumph supreme, the Senior Play.

The turmoil subsides. Except for the flare of torch pins, all is quiet on the western front. Diligence, study, exams—graduation.

Commencement Speakers

Hazel Telquist, *Valedictorian*
Howard Ellis, *Salutatorian*

Bob McKinstry
Grace Clark
Mary Jane Mueller
Merwin Cole

COMMENCEMENT

We usually associate the word "commencement" with the completion of our school course, with the end of study and strife. But we are blinded by the glamour and excitement of youth at graduation; we are eager-eyed, expectant. Only too soon "the wool is pulled from our eyes," and we begin to glean the truth, that commencement marks the very beginning of life—struggle, survival, and finally success, or, as the case may be, failure. Commencement, in many of our lives, marks the turning point. We ultimately assume a greater self-reliance and confidence; no longer are we content to hang to somebody's apron strings, but we must feel that self-satisfying independence. However, we need not seek life, for it just is; it faces everywhere although we may not be aware of it. Generally, it is after commencement when the festivities are over that we first meet life. Commencement is not an empty gesture but is expressive of something far greater, far more significant. It is our adieu to our Alma Mater—our greeting to life.

Helen Brown '32

CLASS DAY

THE big game is over, all over now but the shouting, the hand clasps, and the good-byes. The class poet ignores the fumbles and lauds our touchdowns. The game is over, and we have won. Don't forget your goloshes and diplomas. But one can't take everything! Happy memories, skipped classes, hamburgers, and boy-friends, the fountain of knowledge, the understanding of teachers, peanut shells, even your locker partner's comb—these we leave to be disposed of by the class will.

And what will become of us—the players? A crystal ball, a few leaves in a teacup, the delicate lines of the hand—all these predict a glorious future for each and every one. May the signs be read aright.

Hark! the band plays—sweet strains of music fill the air. It is our swan song, our farewell, the class song of 1932.

Peggy

PEGGY BROWNELL, *Will Writer*

CLIFFORD KENNEDY, *Poet*

CARL BRAKEL, *Prophet*

ART CHURCH, *Historian*

KATHRYN KANTNER
AILEEN SKIRVING } *Song Writers*

Carl Brakel

ALWEISS, SOPHIE
Entered from Harlowton, Montana.
At Lincoln—Honor Society.
University of Washington.

ALSKOG, GLADYS
Big Sister 3, 4; Curtain Club 3; Minute Girl 2; Roll Representative 2, 3.
Office Work.

AMOS, IRENE
Entered from South Bend.
Nonette 4; Opera 4; Winter Concert 4.

AMRUD, LOIS
Stenographer.

ANDAHL, STAN
Motor Squad; Band.
Work.

ANDERSON, ARDIS
Triple "L" 3, 4; Girls' Club Cabinet 4; Minute Girl 3; Honor Society 2, 3, 4; Glee Club.
University of Washington.

ANDERSON, CLEONA
Senior Class Representative.
University of Washington.

ANDERSON, DOLPHINE
Usher Force 4; Honor Society 3, 4; Big "L" Club 4; Spanish Club 2, 3, 4; Curtain Club 2, 3. 4.
Bellingham Normal.

ANDERSON, EMMA
Girls' Club Cabinet 3; Lincolonial 2; Minute Girl 2, 3; Junior Representative; Senior Representative.
Stenographer.

ANDERSON, ETHEL
Honor Society 1, 2, 3, 4; Office Girl 1, 2; Big "L" Club; Totem Annual Staff.
Metropolitan Business College.

ANDERSON, EUGENE
Band 2, 3, 4; Totem Weekly.
University of Washington.

ANDERSON, ROY
Roll Representative 3.
Business College.

ANDREWS, ROBERT
Honor Society; President of the Lincoln Forum; Debate; Philosophers' Club.
West Point.

ASCH, SHIRLEY
Entered from Roosevelt.

AVERY, JAMES
University of Washington.

BACON, MARTIN
Entered from San Francisco.
Mining Broker.

BACON, PHYLLIS JANE

Entered from Girls' High School, San Francisco. California.
Opera 3, 4; Nonette 3, 4; Concert 3; Music Club; French Club 2, 3.

BAKER, BOB

Honor Society 2, 3; Debate 2; Lynx Club 4; Fire Squad 4.
College.

BAMMERT, HARRIET

Entered from St. Benedict's.
French Club 2, 3, 4.
Business College.

BARKLEY, ELNA

Lincoln Totem Staff 4; Glee Club 3, 4; French Club 2, 3, 4; Music Club.

BARTLETT, DUANE

Entered from Montana High School.
Football; Basketball; Track; Band; Glee Club.
Engineer.

BARTON, JOYCE

Honor Society 2, 3, 4; French Club 2, 3; Usher Force 4; Glee Club 2, 3, 4.
University of Washington.

BAUMGARTNER, HERBERT

Fire Squad 4; Track 2, 3; Marathon 3; Tennis 3, 4.
Sports Writer.

BEGGS, META

French Club.
Journalist.

BELL, BOB
Motor Squad.

BERGSTROM, ED
University of Washington.

BERRY, WAYVERNE

Entered from Stanley, Wisconsin, High School.
Honor Society; Girls' Club.
Nurse.

BLACKFORD, GAYLEN

Tennis 3, 4; Big "L" Club; Manager Sophomore-Freshman Basketball Team.
Foreign Trade.

BLACKSTEN, RUTH

Entered from Glenns Ferry High School, Glenns Ferry, Idaho.
Lawyer.

BLANCHARD, GORDON

Stage Force 2; Music Club 2.
Organist.

BLOM, ART

Opera 2, 3, 4; Concert 2, 3, 4; Boys' Double Quartette 2, 3, 4; Fire Squad 3, 4; President of Music Club 3.
College.

BOATE, PHYLLIS

College.

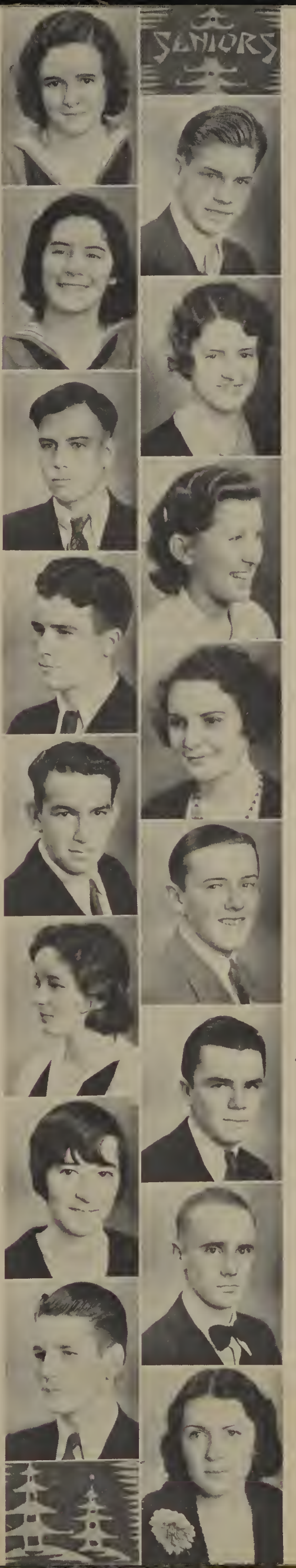

Gaylen Blackford

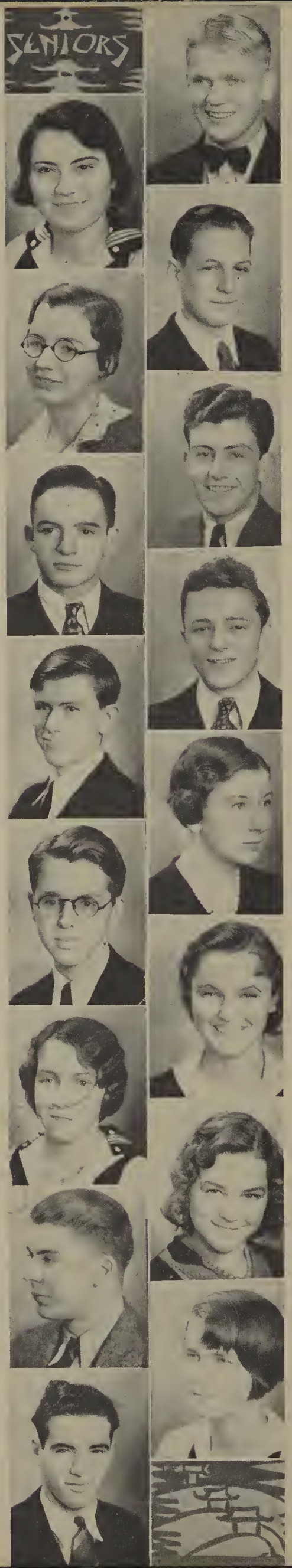

BOGDAN, JOE

BOUCHARD, MARCELLE
Secretary.

BOWMAN, CHET

BOWEN, LOIS
Nurse.

BOWEN, RUSSELL
Honor Society 2, 3, 4; Fire Squad 2, 3.
Accountant.

BRAKEL, CARL
Lynx Club 4; Hi-Y 4; Fire Squad Chief; Track 3, 4; Concert 2, 3, 4.
Student.

BRETLAND, BRUCE
Big "L" 2, 3, 4; Lynx Club 3, 4; Boys' Club Vice-President; Hi-Y President; Honor Society.
University of Washington.

BRIGHAM, FRANK
Honor Society 2, 3, 4; Senior Orchestra 1, 2, 3, 4.
Aviator.

BRIGHAM, MARJORIE
Senior Orchestra; Social Service Committee; Curtain Club; French Club; Music Club.
Actress and Musician.

BROTT, ALLISTER
Senior Latin Club.
Government Position.

BROWNELL, PEGGY
Totem Annual Staff 4; Honor Society 2, 3, 4; Big "L" 2, 3, 4; Triple "L".
Detective.

BRYSON, BERNICE
French Club 2, 3, 4; Latin Club 3, 4; Honor Society 2, 3, 4; Big "L" Club 4; Usher Force 4.
Washington State College.

BUCKLEY, BETTY
Big "L" Club; Minute Girl; Honor Society; Athletics; Usher Force.
University of Washington.

BUCKNER, DONALD
Senior Glee 1, 2, 3; Opera 1; Lincolonial 1, 2; Boys' Double Quartette 1.
Business Engineer.

BURD, MIRIAM
Opera 3, 4; Lincolonial 3, 4; Spring Concert 2, 3, 4; Honor Society 2, 3, 4; Big "L" Club 2, 3, 4.
University of Washington.

BURINK, ALBERT
Intramural Basketball Manager; Basketball 3.
Coach.

CALHOUN, EVELYN
Curtain Club 3, 4; Spring Concert 3, 4; Music Club 2, 3; Make-up Committee 3, 4.
University of Washington.

BUTCHER, PAULINE
Senior Orchestra 2, 3, 4; French Club 2, 3, 4; Honor Society 2, 3, 4.
Musician; Bellingham Normal.

BURNHAM, BUD
Hi-Y Club.
Coach

CAREY, STANLEY
Entered from San Diego High.
Motor Squad.

CARLSON, CARL
Junior Orchestra.
Aviation.

CASE, CENTER
Big "L" Club 3, 4; Lynx Club 4; Traffic Squad 4; Motor Squad 4; Golf Team 2, 3, 4.
Chemical Engineering.

CASE, ELEANOR
Spanish Club 3.
University of Washington.

CASEY, DON
Lynx Club 4; Totem Annual Staff 4; Motor Squad Chief 4; Band 2, 3, 4; Spanish Club 2, 4.
University of Washington.

CASSEL, HELEN
Honor Society 3, 4.
Journalism.

CHAKOS, CLARA
Girls' Club; First Aid Committee 4; Spanish Club 3; Minute Girl 4.
Dressmaker.

CHENOWETH, HARRY
Roll Representative 4.
University of Washington.

CHESTER, FRANCES
French Club; Refreshment Committee; Hospitality Committee.
Designer.

CHIPMAN, FLORENCE
Hospitality Committee; Girls' Club Cabinet.
Enchantress.

CHURCH, ART
Entered from Anacortes High.
Hi-Y Club 4; Big "L" Club 4; Traffic and Fire Squad; Vice-President Lynx Club 3, 4; Head Manager Football 4.
Billionaire.

CLARK, DWAYNE
College.

CLARK, GRACE
Freshman Class President; Totem Weekly Staff; Girls' Club Vice-President 4; Big "L" Club President 4; Triple "L" 3, 4.
Marry the boss's son.

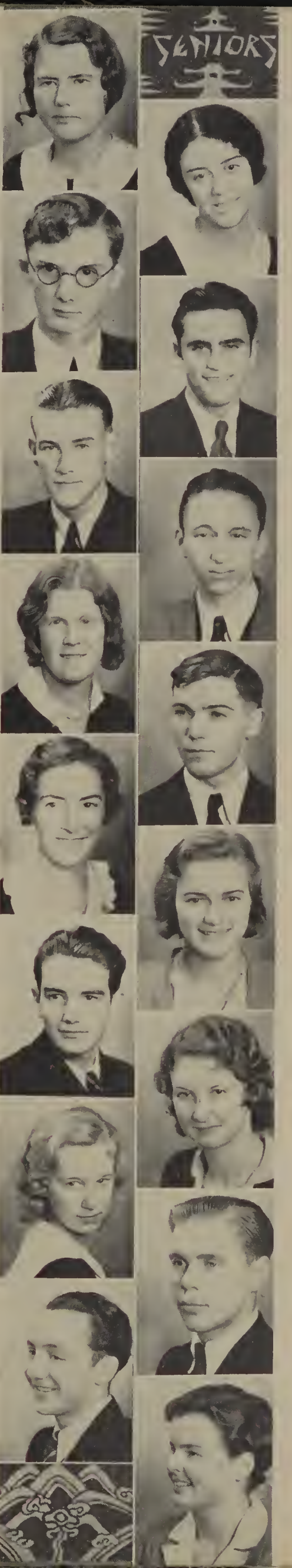

Marjorie

"Happy"

CLAUSEN, LOUISE
Entered from Roosevelt.
At Roosevelt—Concert 3; Glee Club.
Aviation.

CLINE, ELAINE
Stenographer

CLUTE, PETER
Entered from Renton High School.
Curtain Club.
Dramatics.

COIT, ROMA
Entered from Richmond Beach High.
Girls' Club.
Stenographer.

COLE, GRACE
French Club; Honor Society 2.
College.

COLE, MERWIN
Lynx Club 3, 4; Debate 3, 4.
Lawyer.

COLLEY, GLADYS
Minute Girl 2, 4; Class Representative 1; Girls' Club; Dance Drama 4; French Club 3.
Travel.

COOK, MARJORIE
Cabinet 3, 4; Girls' Club President 4; Triple "L" 3, 4; Big "L" 3, 4.

COOPER, HOWARD
Entered from Ellensburg High.
Teacher.

COTTRELL, RUTH
Big "L" 2, 3, 4; Cabinet 4; Lost and Found 3, 4; Desk Girl in Study Hall; Honor Society.
Nurse.

COWMAN, CHARLES
Basketball 2, 3, 4; Spanish Club; Intramural Sports.
University of Washington.

CRANE, BOB
Honor Society 1, 2, 3, 4; Totem Annual Staff; Fire Squad 4; Philosophers' Club 3; Editor-in-chief Totem Weekly.
Writer.

CREERY, MIRIAM
Lincolonial; Opera; Girls' Nonette; Curtain Club; Spring Concert.
Stenographer.

CRIST, FRANCIS
Band; Stage Force.
Radio Technician.

CROCKETT, GILBERT
Entered from Wyandotte, Kansas City, Kansas.
Mining Engineering.

CROSSEN, GLADYS
Girls' Cabinet 2, 3; Sophomore Volleyball 2; Minute Girl 2.
Private Secretary.

CROWLEY, MADELIN
Work.

CUMBER, EVELYN
Senior Glee; Lincolonial.
Work.

CUNNINGHAM, GERTRUDE
Girls' Club Cabinet; Triple "L"; Big "L" Club; Girls' Club.
Secretary.

DAMERELLE, JOYCE
Entered from Renton High School.
Nonette 3, 4; Opera 3; Spring and Winter Concert 3; All-City Chorus 4; Lincolonial.
University of Washington.

DAQUILA, ROSE

DAVIES, CATHERINE
Wish I knew.

DAVIS, DAN
Entered from Hill Military Academy.
Senior Glee.
Musician.

DAVIS, ERNEST

DAVIS, GEORGE
Honor Society 1, 2, 3, 4; Orchestra 2, 4; Senior Glee 3; Opera 3; Concert 2, 3, 4.
Foreign Trade.

DAVIS, MARJORIE
Entered from Ballard.
Commercial Artist.

DEACON, MARIE
Music Teacher.

DEACON, ROBERT
Chemistry Engineer.

DEAN, TOM
Band 1, 2, 3, 4; Pep Band 3, 4; Track 2, 3; Lincolonial 2, 4; Orchestra 4.
College.

DEATON, RUBY
Salesgirl.

DELABAR, ROBERT
Work with Radio.

DeLONG, VELMA
Curtain Club; Minute Girl; Roll Representative; Concert; Lincolonial.
Stenographer.

DEVENNY, ELMA
Girls' Club.
Salesgirl.

DIES, MARGARET
Health Committee; Senior Representative.
University of Washington.

DONAHUE, VERNE
Big "L" Club.
Lawyer.

DOUGHERTY, ALICE IRENE
Entered from Brownsville, Texas.
Surgical Nurse.

DOUGLASS, JEAN
Spanish Club; Spring Concert; Readers' Club.
Advertising.

DOWD, RAYMOND
Philosophers' Club 3; Junior Representative.
Broker.

DREW, HELEN
Entered from Richmond Beach High School.
Triple "L" Club 4; Honor Society 2, 3, 4; Art Committee 2; Cabinet 3; Annual Staff.
University of Washington.

DUDGEON, JEAN
Private Secretary.

DUNNING, DOT
Entered from Burbank High School, Burbank, California.
Magazine Illustrating.

DYKEMAN, ARTHUR

EARLY, EVA MARIE
Entered from St. Benedict's.
Cabinet 3, 4; Concert 2, 3; Lincolonial 3; Big "L" 3, 4; Triple "L" 4.
University of Washington.

EARNEST, DON
Entered from Bothell.
Gardener.

EBKEN, HELEN
Big "L" Club; Honor Society; Music Club 4; Spring Concert 1, 2.
University of Washington.

EDENHOLM, RALPH
College.

EICHER, HELEN MAE
Glee; Refreshment Committee.
Secretary.

EJDE, GERTRUDE
Business College.

EK, CHARLOTTE
Glee.
Nurse.

ELLERBECK, GIBSON
Entered from Central High, Kansas City, Missouri.
Aviator.

ELLIS, HOWARD
Football; Track.
College.

ERICKSON, EVELYN
Honor Society 2, 3, 4.
Secretary.

EUBANKS, JANE
Big Sister 3, 4; Roll Reprseentative 1, 2, 3; Minute Girl 1, 2, 3, 4; Friendship Committee 3; Honor Society 4.
University of Washington.

EVANS, JEAN
Entered from Puyallup.
Dance Drama 3, 4; Lincolonial 3, 4; Concert 3, 4.
Dancer.

EWING, FREDERICK
Opera 1, 2; Lincolonial 2.

FAIRBANKS, ANABEL
Entered from Garfield High School.
At Fairhaven High, Bellingham—What-Not (Carnival) 1.
See the World.

FATTORINE, MARIE
See the World.

FIELDING, BILL
Yell Duke 2, 3, 4; Lynx 3, 4; Hi-Y 2, 3, 4; Senior Play 4; Big "L" 3, 4.
University of Washington.

FINICAL, LOUISE
Recording Secretary of Girls' Club 3; Triple "L" Club President 4; Big "L" Club 2, 3, 4; Sophomore Class Vice-President; Honor Society 2, 3, 4.
Grass Widow.

FINLAY, PATRICIA

FINN, KATHRYN
French Club.
Business College.

FISCHER, CHARLIE
Entered from Broadview.
Basketball 3, 4; Track 2, 3.

FISHER, NELLE
Program Committee 4; Hockey 4; Concert 3; Lincolonial 3; French Club 2, 3.
Neighborhood Playhouse, New York City.

FITTS, BERT

FJARLIE, BORGHILD
Minute Girl 4; Girls' Big "L" 4; Standards Committee 4; Girls' Athletics 1, 2, 3, 4; Dance Drama 3, 4.

FLETCHER, LOIS
Glee 2, 3, 4; Lincolonial 3; Dance Drama 4; Hospitality Committee 4; Honor Society 3, 4.
Geometry Teacher.

GOODCHILD, FINDLAY

FORTNEY, FAY
Lincolonial 2, 3; Opera 3, 4; Dance Drama 2, 3, 4; Program Committee 4.
Washington State College.

GILLESPIE, DOROTHY

FRIZZELL, ANITA
French Club 2, 3; Library 2, 3; Minute Girl 4.
Stenographer.

FUKANO, TOSHI
Minute Girl 3; Lincolonial 2, 3; Health Committee 3; Social Service Committee 4.
See the World.

GAINEY, DOROTHY
Honor Society 2, 3, 4; Usher Force 3, 4; French Club 2, 3, 4; Readers' Club 3, 4.
University of Washington.

GARDNER, ANDREW
Intramural Sports 4.
Electric Engineer.

GARTON, JACQUELINE
Senior Orchestra 2, 3, 4; Dance Drama 3, 4; Lincolonial 3; Opera 4.
Music.

GARTON, MARGARET

GIBB, BOB

FRICKE, MADELINE
Entered from St. Louis, Missouri.
French Club 2, 3, 4.

GJERDE, EMMA
Stage Dancing.

FLOCK, ROBERT
University of Washington.

GOODCHILD, PATRICIA
Curtain Club 2, 3, 4; Lincolonial 2, 3; Girls' Club Cabinet 4; Senior Play 4.
University.

GOODNIGHT, EVELYN
Lincolonial; Spanish Club; Curtain Club; Dance Drama.
University.

GORDON, JACK
Lincolonial, 1, 2.
Travel.

GORDON, LUCILLE
Associate Editor Totem Annual; Triple "L" Club 2 3, 4; Curtain Club President 4; Girls' Club Cabinet 4; Senior Play.

GOTTSCHAMER, MILDRED
Triple "L" Club 3, 4; Honor Society 2, 3, 4; Social Welfare Committee 3; French Club 2, 3; First Aid 3.
University of Washington.

GOUDIE, JACK
Senior Orchestra 4; Football 3, 4; Band 3, 4; All-City Orchestra.
Aviation.

GOWEN, GLENNA
Entered from Sedro-Woolley High School.
Honor Society 2, 3.
History Teacher.

GOWLER, RAY
Electrical Engineer.

GRANBERG, BERTIL
Debate; Honor Society 2, 3, 4.
University of Washington

GRANT, TOM
Entered from South Vancouver High School, Vancouver, B. C.
Intramural Marathon 4; French Club 3.
Lawyer or Logger.

GRANTHAM, JIM

GRAY, MAGDALENE
Welfare Committee; Concert 3.
Stenographer.

GRAYBILL, MERLE

GREBIN, BETTY
Private Secretary.

GROSSO, CECILIA
Big "L" Club 3, 4; Hockey 3; Volley Ball 1, 2, 3, 4; Track 2, 3; Baseball 1, 2, 3.

GUST, BOB
Intramural Basketball 1, 2, 3, 4; Basketball Manager 3; Motor Squad 4.
University of Washington.

GUTHMULLER, KATHARINE
French Club 2, 3, 4; Spanish Club 3, 4; Latin Club 3, 4; Honor Society 2, 3, 4.
University of Washington.

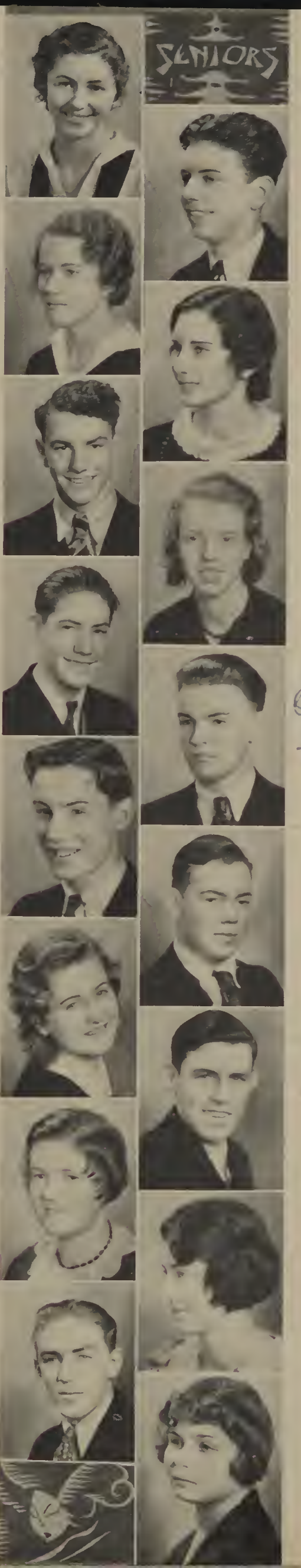

GWILYM, ELEANOR

HAAKONSEN, ELSA

HACKMAN, MARGARET

HAGMAN, DICK
Lincolonial 1, 2; Curtain Club 3.

HALE, CLARABELLE
Lincolonial 2, 3; Honor Society 2, 3.
Be a second Miss Wolfe.

HALEY, BOB
Music.

HANCOCK, RICHARD
Entered from San Francisco.

HANSEN, BURTON
Entered from South High, Minneapolis.

HANSEN, GRANT
Entered from Great Falls, Montana.
Chess Club.
University.

HANSEN, MEL
Entered from Chehalis.
To get out of school.

HANSEN, WAYNE
Intramural Basketball 3, 4; Band 3.

HARDING, VIVIAN
Soccer 1.

HARDY, MARION
Private Secretary.

HARP, DOROTHY
Honor Society 2, 3; Lincolonial 3.
Secretary.

HAUSE, LUCILLE
Opera 4; Music Club 2, 3, 4; Lincoln Chanters 4; Latin Club 3, 4; Mid-winter Concert.
Pullman.

HAVENS, EDITH
Nurse.

HEAVILIN, DALE
Entered from Mill Creek School, Berne, Washington.
Thrift Committee.
Government Forestry Job.

HEGGE, DORIS
Entered from Queen Anne.
Thrift Chairman, Athletics.
Business College.

HEGGEN, VERNON

HEITMANN, BEATRICE

HELLEN, DON
Quartette, Opera.
Music.

HENTON, BERNEICE
Spanish Club 2, 3, 4; Curtain Club 2, 3, 4; Senior Play Committee.
College.

HEPBURN, ELIZABETH
Girls' Club; French Club.
Kindergarten Teacher.

HERMANN, MARY LOUISE
Honor Society 3, 4; Minute Girls' Chairman; Spanish Club; Usher Force.
Private Secretary.

HESS, JOSEPHINE
Refreshment Committee.
University of Washington.

HEWSON, JAMES
Spanish Club.
Teacher.

HIGMAN, BOB
University of Washington.

HILL, EDWARD FRANCIS

HILL, FRED

HINES, DOROTHY
Entered from Cusick High School.

HITE, MERRILL
Baseball Manager.
Aeronautical Engineer.

HOLBROOK, ROBERT
Entered from Broadview.
Golf 2, 3, 4; Intramural Golf 1, 2, 3, 4; Hi-Y 4; Big "L" Club 3, 4.
Surveyor.

HUBBELL, VIRDELLE
Entered from Woodrow Wilson Junior High, Oakland, California.
Latin Club 3.
Commercial Art.

HUGHES, GEORGE
Lynx Club President 4; Hi-Y 4; Traffic Squad 3; Fire Squad 2, 3; Sports Editor of Totem Weekly and Annual.
University of Washington.

HUSSEMAN, WILLIAM
Honor Society; Football Manager; Track Manager; Basketball Manager.
Engineer.

HUSTON, ELIZABETH
Glee Club; Music Club.
Office Work.

INGERSON, CONSTANCE
Entered from Garfield.
Stanford University.

JAQUES, HELEN
Musician.

JEFFERSON, FRANK
Senior Play; Basketball Manager 3; Fire Squad 3; Spanish Club 3, 4; Diplomats' Club 3, 4.
College.

JENSEN, MARIE

JETER, HELEN
Cornish.

JOHNSON, ARVID
Mail Service.

JOHNSON, ELMA
Entered from Renton High School.
Office Work.

JOHNSON, GLEN
Junior Class Vice-President; Yell Leader 3, 4; Hi-Y 2, 3; Traffic Squad 4.
University of Washington.

JOHNSON, KATHERINE M.
Entered from Roosevelt High School.
At Roosevelt—Rho Club 2.
At Lincoln—Spanish Club; Curtain Club.
Stenographer.

JOHNSON, MILDRED
Stenographer.

JOHNSON, RAY
Entered from Whatcom.
At Whatcom—Glee Club; Track 3.
At Lincoln—Track 4.
Aviation Business Man.

JOHNSON, RUTH M.
Entered from Redmond High, Redmond, Washington.
At Lincoln—Honor Society 2, 3, 4.
Nurse.

JOHNSON, STANLEY W.
Entered from Whatcom.
Vocational World.

JOHNSON, WALTER
Radio.

JOHNSON, WINIFRED
Concert Pianist.

JONES, EARL
Lynx Club 3, 4; Big "L" Club 2, 3, 4; Hi-Y 3, 4; Junior Class President; Board of Control 4.
Olympic Games.

JONES, HAROLD
Band.
Athletics.

JONES, HENRY
Navigator.

JONES, KARL
Engineer.

JONES, RUSSELL
College.

JORGENSON, LILLIAN
Minute Girl 2; Glee 3.
Stenographer.

JUDD, MARGUERITE
University of Washington.

JUNKERMAN, KATHARINE
Aviation.

KAHLSTROM, HELEN
Athletics 2, 3, 4; Big "L" Club 3, 4; Lost and Found Committee 3, 4.
Stenographer.

KANTNER, KATHRYN
Honor Society 2, 3, 4; Lincolonial 2, 3; Concertmistress 4; Opera 2, 3, 4; Spring Concert 2, 3, 4.

KECK, RUSSELL

KEENE, JACK
Senior Class President; Junior Treasurer; Lynx Club Vice-President; Hi-Y 4; Stage Force 2, 3.
Unnversity of Washington.

KEMP, MARGARET
Curtain Club 3, 4; Thanksgiving Play 3; Christmas Play 3.
See the World.

KENNEDY, ADDIE MAY
Curtain Club.
Teaching.

KENNEDY, CLIFFORD
Football; Track; Honor Society; Big "L" Club; Spanish Club.
University of Southern California.

KENNEDY, MARGARET
Senior Class Vice-President; Opera 2; Lincolonial 2, 3; Triple "L" Club 3, 4; Honor Society 2, 3, 4.
University of Washington.

KINKAID, ELINOR
Big "L" Club 2, 3, 4; Triple "L" 3, 4; Girls' Club Cabinet 4; Honor Society 2, 3, 4; Usher Force 3, 4.
College.

KNAPP, NAOMI
Traveling.

KOSSIAKOFF, ALEX
Football Manager; Honor Society 2, 3, 4; Chess Club President; Intramural Basketball; Intramural Baseball.
Making phoney chemicals.

KRANZL, ALBERT
Business Man.

KRONQUIST, SEGRID
Entered from Olympia High School, Olympia, Washington.
At Olympia—G. A. A.
Stenographer.

KURTZ, DOROTHY
French Club 3, 4; Athletics 3, 4; Curtain Club 4; Roll Representative 2, 3.
Customs Inspector.

LAINE, EINAR
Civil Service.

LAMPERT, RUTH
Glee 3, 4; Freshman Soccer; Music Club 4; German Club 4.
Normal.

LAMPMAN, BERNICE
Stenographer.

LANDERS, EARLE
Track.
Interior Decorator.

LATIMER, HELEN
Usher Force; Honor Society; French Club.
College.

LAVAN, PATRICIA
Entered from Garfield.
Honor Society 3, 4.
Travel in China.

LAWRENCE, HAVEN
Nautical Engineer.

LECTURE, MYRDIE

LEE, INA MAE
Girls' Club Cabinet 3, 4; Big "L" 2, 3, 4; Opera 2, 3, 4; Lincolonial 3; Concert 2, 3, 4.
University of Washington.

LEYDORF, BILL
Entered from Willard, Ohio.
Roll Representative 2, 3; Librarian 2.
Private Secretary.

LINDEN, JEAN
Honor Society 2, 4; Librarian 2.
Private Secretary.

LINDSEY, ELIZABETH
Mixer Committee.
Pullman.

LING, LUCILLE
Big "L" Club 3, 4; Lincolonial 2, 3; Honor Society 2, 3, 4; Dance Drama 3; Athletics 2, 3, 4.
Secretary.

LLOYD, EDITH MAY
Big Sister 2, 3; Spanish Club.
To work.

LONG, JOE
Treasurer Senior Class; Honor Society 2, 3, 4; Vice President Spanish Club 3.
Millionaire.

LUKENS, WILLIAM
Uncertain.

MacDONALD, CLEO
Entered from North Central High, Spokane, Washington.
Curtain Club 2; First Aid Committee 4.
University of Washington.

MacLEOD, KEN
Entered from Rockway School, Springfield, Ohio.
Football 1, 3; Manager 3, 4; Band 1, 2, 3, 4; Totem 4; Traffic Squad 4.
More School.

MacMAHON, JOHN
The wide, wide sea.

McCABE, LAWRENCE

McCALL, FRANK
Student.

McCANDLISH, GEORGE
Lynx Club 4; Totem Annual Editor 4; Totem Weekly Editor 3; Honor Society 1, 2, 3, 4; Debate 3.
University of Washington.

McCLAIRE, BILL
Senior Glee 3, 4; Motor Squad 3; Opera 3, 4; Lincolonial 2, 3, 4.
College.

Bob McCloskey '32

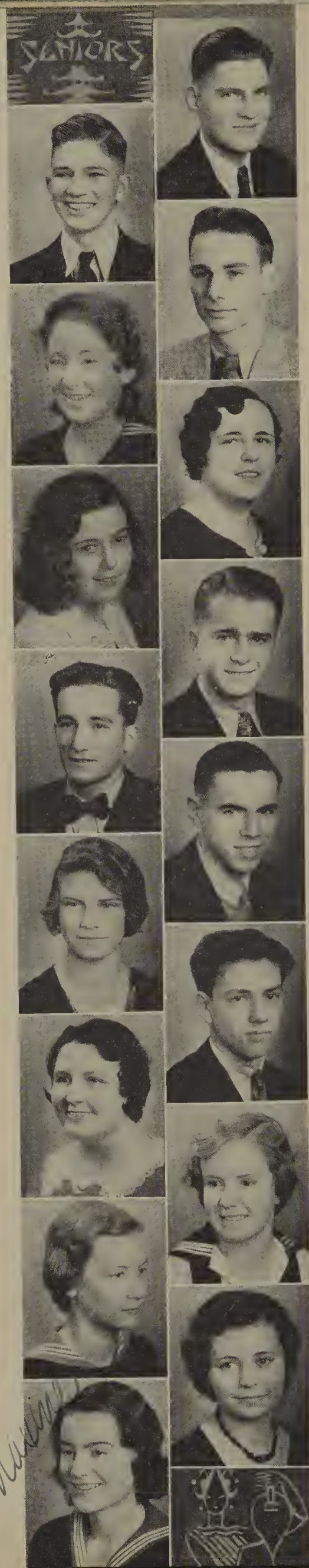

McCLASKEY, BILL

Entered from Bellingham Normal Training School, Bellingham, Washington.
Football 1; Concert 2, 4; Lincolonial 3; Opera 4.
Engineer.

McCLASKEY, BOB

Entered from Bellingham Normal Training School, Bellingham, Washington.
Band 2, 3, 4; Orchestra 3, 4; Lincolonial 3; Opera 3, 4; Concert 2, 3, 4.
University of Washington.

McCLELLAND, KEN

Football 3, 4; Baseball 2, 3, 4; Hi-Y 2, 3, 4; Big "L" 3, 4.

McCUTCHEON, ELLA

Triple "L"; Cabinet; Opera 3, 4; Lincolonial 3.
University.

McDONALD, ELIZABETH

Orchestra.
Office Work.

McGOWAN, NORMA

Music Club; French Club.
Stenographer.

McKAY, BRUCE

Honor Society 1, 2, 3, 4; French Club 2.
University of Washington.

McKINLEY, JERRY

Band 2, 3, 4; Orchestra 2, 3.
To get out of school.

McKINSTRY, BOB

Boys' Club President; Lynx Club 3, 4; Big "L" Club 2, 3, 4; Hi-Y 3, 4; Basketball 3, 4.
Chemical Engineer.

MAGGARD, DOROTHY

French Club 2, 3; Journalism Staff 4; Thrift Committee 3, 4.
Washington State College.

MALOY, BILL

Accountant.

MANNER, JEANNE

Grant High, Portland.
Minute Girl 3; Reading Club; Honor Society 2, 3, 4.
University of Washington.

MARBLE, MARY

Triple "L" Club; Totem Weekly Editor; Cabinet 4; Big Sister 4; Minute Girl 2.
Home Economics Teacher.

MARCH, BERYL

Honor Society 2, 3, 4; Volleyball.

MARSHALL, DOROTHY

Lincolonial 2, 3; Spring Concert 3; Hockey.
Private Secretary.

MARTIN, MAXINE

Honor Society 2, 3, 4; Triple "L."
University of Washington.

MARTIN, VERNA
Costume Mistress 3; Basketball.
Business Woman.

MARX, EDITH
Entered from Ashland High School.
At Ashland High School—Glee Club; Tri Luci; Band.
College.

MATTHEWS, DOROTHY
Dance Drama 2; Readers' Club; French Club.
Social Service Work.

MAYERS, JAMES
Entered from Lakeside School for Boys.
Mechanical Engineer.

MEDICA, JACK
Hi-Y; Lynx Club; Thrift Committee.
Engineer.

MEREDITH, FRED
Track; Big "L" Club; Totem Weekly Editor.
Sports Writer.

MERRILL, FRANCES
Spanish Club 1, 2, 3, 4; Senior Glee.
University of Washington.

MILLER, CAROL
Big "L" Club 4; Curtain Club; Supply Committee 4; Athletics 2, 3, 4; Minute Girl 2.

MILLS, DALE
Basketball 1, 2.
Wandering Poet.

MILLS, JOHN
Basketball Manager 3, 4; Head Manager Basketball 4; Fire Squad 3, 4; Sports Editor Totem Weekly 4; Big "L" 4.
Navigator.

MOCK, KATHLEEN
Entered from Juneau, Alaska.
Minute Girl 2, 3; Lincolonial 3; Opera 3.
University of Washington.

MONSON, MARIE
Entered from Broadway High.
Honor Society 2, 3, 4; Dance Drama 4; Senior Play 4; Curtain Club 4.
Dramatics.

MOODIE, KATHLEEN
Entered from Holy Angel's Academy.
French Club.
Teacher.

MOODY, ROBERT
Band; Honor Society; Yell Leader; Debate.
University.

MOORE, FLORENCE
Hike Manager 4; Big "L" Club 2, 3, 4; Basketball Team 3; French Club 2, 3, 4.
Mathematics Teacher.

MOORE, MARY
Senior Glee; Spring Concert; Opera; Curtain Club.
Business College.

MORAN, CHUCK
Entered from Roosevelt.
Senior Orchestra 3, 4; Band 2, 3, 4; Fire Squad; Lincolonial 2, 3; Opera 3, 4.
Mining and Music.

MORGAN, VIRGINIA
Entered from Northeast High, Kansas City, Missouri.
Readers' Club 2.
University of Washington.

MORROW, VIRGINIA
Entered from Vashon Island High School.
At Vashon—Junior Play.
Beauty Specialist.

MOUNSEY, JAMES
Entered from Kennewick High.
Engineer.

MUELLER, MARY JANE
Senior Class Secretary; Girls' Club Secretary; Triple "L"; Big "L" Club; Honor Society.

MUMFORD, MAX
Opera 3, 4; Lincolonial 3; Double Quartette 4.
Music.

NAPIER, LOUIS
Entered from Kent High School.
Business.

NEESE, MARJORIE
Honor Society 4; Latin Club 3, 4; Philosophers' Club; Readers' Club.
University of Washington.

Olive Neil

NEIL, OLIVE
Triple "L" 3 4; Honor Society 2, 3, 4; Lincolonial 3, 4; Senior Play; Annual Staff.
University of Washington.

NELSON, BILL
Basketball 2, 3, 4; Motor Squad 3, 4; Hi-Y 4; Big "L" Club 4; Senior Play.
General Store.

NELSON, ROY

NICHOLAS, HAROLD

NICOLIN, MARY
Entered from St. John's School.
Lincolonial 2, 3.
Stenography.

NIELSON, JOAN
Spanish Club; Music Club; Nonette.
To be a good teacher.

NOAH, WINFIELD

NOLTING, BERNICE
Senior Play 4; Honor Society 4; Opera 3, 4; Triple "L" Club; Girls' Club Treasurer 4.

NORLAND, ELSIE
Glee 2, 3, 4; Music Club 3; Lincolonial 3; Opera 3.
Musical Career.

OLSEN, THELMA
Soccer; Volleyball; Hiking; Spring Concert; Minute Girl.
Costume Designer.

OLSON, ELSIE
Spanish Club; French Club; Minute Girl.
Office Work.

OLSON, OLIVER
Intramural Basketball 2, 3, 4; Indoor 3, 4.
College.

OQUIST, LESTER
Honor Society 2, 3, 4.
Architect.

ORSER, HELEN
Minute Girl.
Home Economics Teacher.

ORTH, GEORGE
Senior Glee; Double Quartette; Concert 3, 4; Opera 3, 4.
Chemist.

OSBORN, LOUISE
Basketball 1; Volleyball 1; Bank Cashier 2, 3; Minute Girl 1.
Stenographer.

OSBORNE, MARIGALE
Entered from Fall City High School.
Big "L" Club 3, 4; French Club 2, 3, 4; Dance Drama 3, 4; Minute Girl 3.
University of Washington.

OSTBERG, FLORENCE
Opera 3; Lincolonial 3; Concert 2; French Club 2, 3; Minute Girl 4.
Business College.

OSTLING, ROY
Hi-Y 2, 3, 4; Lynx Club 3, 4; Fire Squad 2, 3; Band 2, 3; Honor Society 2, 3, 4.
University of Washington.

OVERHOLT, BOB
Latin Club.
Radio Engineer.

PALMER, CONNOR
Lincolonial; Stage Force 4.

PATTERSON, GORDON

PAULSEN, ARLINE
Spanish Club; Big "L" 4; First Aid Committee 3, 4; Readers' Club 2; Pep Club 2.
Private Secretary.

PAPAJANI, JOHN

PEACH, TED

PEDELTY, JUNE
Honor Society 3, 4; Spanish Club 2, 3, 4; Curtain Club 3, 4; Usher Force 4; Senior Play Committee 4.
University of Washington.

PERKINS, SHIRLEY
Entered from Salt Lake City, Utah.

PETERSON, ALBERTA
Entered from Kirkland High School.
Girls' Club.
Music.

PETERSON, ARTHUR
Lincolonial 3; Opera 4.
College.

PETERSON, DOROTHY
Telephone Committee; Minute Girl.

PETERSON, ETHEL
Girls' Gym Office; Track 3.

PETERSON, GERTRUDE
Minute Girl 2, 3; French Club 2.

PETERSON, HAZEL
Spring Concert 2.
Work.

PHILLIPS, CHET
Architectural Engineer.

PINDELL, JOHN
Lynx Club; Hi-Y; Stage Force Manager.
College.

PITCHER, ARLENE
Entered from North Central High, Spokane, Washignton.
Stenographer.

PLAMONDON, NORBERT
Stage Force; Traffic Squad.
College.

POFF, DON

PRAKKEN, DONALD
Opera; Debate; Honor Society; Band; French Club.
Professor of Latin.

PUCKETT, FRANCES
Big "L" Club 2, 3, 4; Basketball 2, 3, 4; Lincolonial 2, 3; Spring Concert; Dance Drama 3, 4; Hockey Manager 4.
Nurse.

RAMSTAD, MARSHALL
Sophomore Secretary.
Chemical Engineer.

RANDOLPH, HELEN
Minute Girl.
Washington State College.

RAYNES, LUCILLE
Stenographer.

REESE, CHARLES
A good job and pleasure.

RETTIG, ROLAND
Olympia High.
Basketball 2, 3; Track 3; Senior Play 4.
Washington State College.

REYMORE, WENDELL
Entered from Broadway High.
Architectural Draftsman.

REYNOLDS, BILL
Accountant.

RIDGE, GRACE
Entered from Ferndale, Washington.
Usher Force; Honor Society 2, 3, 4; Athletics; French Club.
Interior Decorator.

RINEHART, TOM
Traffic Squad 4.
Millionaire.

ROBERTS, IRMA

ROBINSON, ELIZABETH
Big "L" Club; Athletics.
Stenographer.

ROCK, ROSEMARY
Entered from St. Benedict's.
Stenographer.

ROSE, MAXINE
Freshman Minute Girl.
Travel.

ROUZE, BOB
University of Washington.

ROWE, MILDRED
Senior Dance Committee.
University of Washington.

RUNOLFSON, ANNA
Honor Society 2; French Club.
Dramatic Arts.

SANDERS, PHYLLIS
Readers' Club; Curtain Club.
College of Puget Sound.

SAUKKO, LEO
Honor Society 2, 3, 4; Fire Squad 3; French Club 3; Philosophers' Club 3; Diplomats' Club 3.
University of Washington.

SCHAEFFER, WALT

SCHMIDT, JULIANNE
Entered from St. Benedict's.
Honor Society 2, 3, 4; Lincolonial 1, 2; Athletic Council 1; Big "L" Club 1, 2, 3, 4.
Beautician.

SCHUFREIDER, SYLVIA
Minute Girl; French Club.
To be a success.

SCHULZ, LOUISA
Stenographer.

SCHWEHM, WILSON
Band; Orchestra; Intramural Golf.

SCOTT, ADELINE
Private Secretary.

SCOTT, EUGENE
Lynx Club President 4; Hi-Y; Junior Class Secretary 3; Sophomore Class Treasurer; Sports Editor of Totem Weekly 3.
Washington State College.

SEE, URIEL
Entered from Broadway.
Newspaper District Manager.

SEIFERT, WARREN
Entered from Toppenish High School.
Honor Society 3, 4.
Chemical Engineer.

SETZER, ETTAMAE

SETZER, ROLAND

SHERWOOD, VERAMAE
Big "L" Club 2, 3, 4; Cabinet Member 4; Minute Girl 3; Athletic Council 2; Athletics.
Private Secretary.

SHILTON, JUNE

SHINABARGER, FRANK
Entered from Moclips High.
Football.

SHIO, VIOLET
Honor Society 2, 3, 4; Lincolonial 2, 3; Totem Weekly Staff 4.
University of Washington.

SIMONSEN, HAROLD
Senior Glee; Fire Squad.
Diesel Engineer.

SIMONSEN, WILMA
Nurse.

SIMPSON, KATHERINE
French Club.
Commercial Artist.

SKINNER, CURTISS
Band 2, 3, 4; Senior Orchestra 2, 3, 4; Honor Society 2, 3, 4; Opera 3, 4; Lincolonial 2, 3, 4.
Architect.

SKIRVING, AILEEN
Athletics; Opera 3, 4; Concert 3.
Stenographer.

SKIRVING, DALE

SMERUD, BERNICE
Entered from Flathead County High School, Kalispell, Montana.
Honor Society 4; French Club 3; Lyceum Artist 2; Orchestra 2.
Nursing.

SMITH, BARBARA
Big "L" Club Vice President; Girls' Athletics 2, 3, 4; Honor Society 3, 4; Spanish Club 4.
Buyer for a Department Store.

SMITH,CARMEN
Latin Club 3, 4; French Club 2, 3, 4; Honor Society 2, 3, 4; Usher Force 3, 4.
Washington State College.

SMITH, DOROTHY M.
Nonette 1, 2, 3; Opera 2, 3; Lincolonial 1, 2, 3; Winter and Spring Concert 2, 3.
Concert Singer.

SMITH, FRANKLAND
Entered from U. S. Grant High, Portland, Oregon.
Army Civil Engineer.

SMITH, MARY E.
Dramatic Coach.

SMITH, PHYLLIS
Girls' Club Committee.
Music Teacher.

SMITH, RALPH
Spanish Club 3, 4.
Sailor.

SODERLIND, ALBIN
Captain of a boat.

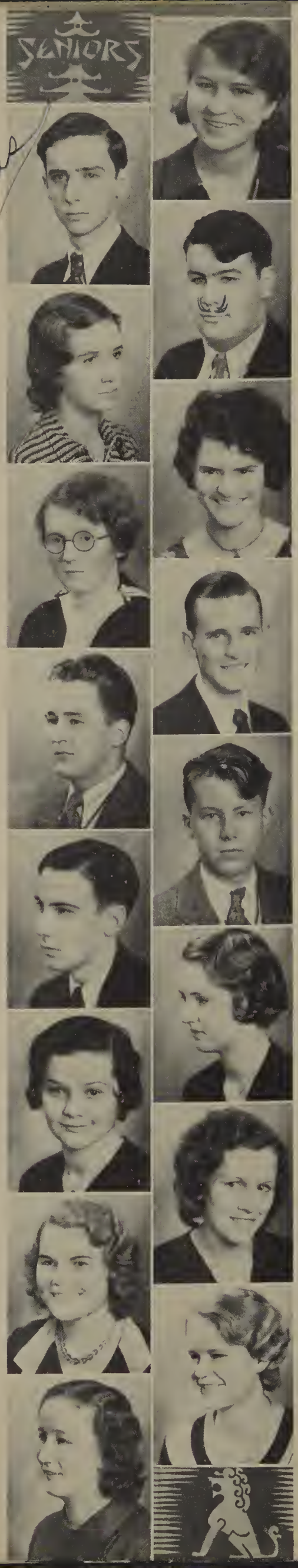

SOLIBAKKE, MARGARET
Entered from Roosevelt.
Curtain Club.

SPENGLER, CHARLES
Entered from O'Dea.
Totem Business Manager; Fire Squad 4; Track Manager 3; Lynx Club 4.
Aeronautical Engineer.

SPILLER, WILLIAM
Honor Society 2, 3, 4; Debate 2, 3.
World Dictator.

STANFORD, LEILA MAY
Big "L" Club 2, 3, 4; Basketball 1, 3; Minute Girl 4; Athletic Council 4; Honor Society, 2, 3, 4.
Work and University of Washington.

STERRET, JUNE
Minute Girl 2; Music Club 2, 3, 4; Spring Concert 3; Honor Society 2; Orchestra 2, 3, 4.
Commercial Artist and Musician.

STITH, MARJORIE
French Club 2; Philosophers' Club 2, 3; Vocational Committee 2; Girls' Club Cabinet 3, 4; Triple "L" Club 4.
Archaeologist.

STONE, HOMER
Architecture.

STRATMAN, ROBERT
Entered from Broadway.
Band; Motor Squad.
University of Washington.

STROMMEN, ABNER

SUGHROUE, MAURICE
Entered from Galileo High School, San Francisco.
College.

SULLIVAN, DOROTHY
Cabinet; Triple "L"; Latin Club; Honor Society 4.
Nursing.

SULLIVAN, LUCILE
Triple "L" Club; Curtain Club; Readers' Club.
University of Washington.

SULLIVAN, STELLA
Entered from Broadway.
French Club.
Art Work.

SUNDBLAD, LINDA
Office 4.
Business College.

SWANBERG, PHYLLIS
Minute Girl 3; Health Committee 4; Totem Weekly Staff 4; Latin Club Committee 4.
University of Washington.

SWANSON, AILEEN
Entered From Marysville.
University of Washington.

TATRO, LURAY
Entered from St. Nicholas.
Track 4; Lincolonial 1; Totem Representative.
Typing Champ Pro Tempore.

TAYLOR, ELIZABETH LOUISE
Spanish Club 3, 4; Vocational Committee 3, 4.
University of Washington.

TELQUIST, CLARK
Entered from Seattle College.
Aviation.

TELQUIST, HAZEL
Debate.
University of Washington.

TEMBRUELL, RICHARD
Entered from St. Benedict's.
Electrical Engineer.

THOMAS, KITTY
University of Washington.

THOMPSON, BEN

THOMPSON, DAVID
Business College.

THORNTON, JOE
Entered from Roosevelt.
Football; Intramural Sports.
Contractor.

TORNOW, PAUL
Forester.

TRUMBLE, LORENE
Entered from Franklin.
Honor Society 4; Librarian 2, 3; Commercial Club 1, 2, 3; Latin Club 1, 2; Roll Representative 3.
Traveler.

TURAY, NORMAN
Senior Glee.
Forestry.

VAHLBUSCH, GRACE
Curtain Club 1, 2, 3, 4.
Stenographer.

VALLEY, HARRY
Husband.

VALLQUIST, PHILLIP
Lynx Club 3, 4; Big "L" Club 3, 4; Hi-Y Club 3, 4; Board of Control 4; Baseball 2, 3.
Work.

VANDERKLEED, OLIVER
Spanish Club 3; Track 3, 4.
Printer.

VANDYNE, GLADYS

VAN SLYCK, VIRGINIA
Senior Sister.
Stenographer.

VEBLEN, ANDREW
Entered from Mount Vernon, Washington.
Latin Club.
Surgery.

WAGGETT, JIM
Hi-Y.
To own and operate a private army.

WALKER, JANICE
Freshman Class Vice President; French Club; Concert 3; Triple "L" Club Secretary; Minute Girl Committee 3.

WEIL, EVA
Track 1.
Illustrator.

WEINGARTEN, FRED
Big "L" Club 3, 4; Lynx Club 4; Honor Society 2, 3, 4; Football 3, 4; Diplomats 3, 4.
Chemical Engineer.

WEISSENBORN, CARL
Entered from Phoenix Union High School.
Interior Decorator.

WEST, GLEN
Business College.

WEST, MYRTLE
Stenographic Work.

WHALEN, WALDO
Mechanic.

WHITNEY, MACE
Travel.

WILES, MILDRED
Senior Glee; Concert 2, 3, 4; Lincolonial 3; Opera 2; Music Club 2, 3, 4.

WILLIAMS, DOROTHY
Minute Girl; Standard's Committee.
College.

WILLIAMSON, JOHN
Honor Society; Fire Squad.
Work, then University of Washington.

WILSON, FLOY
Entered from Boise High School, Boise, Idaho.
Teacher.

WILSON, LORRAINE
Dramatics.

WILSON, WOODROW
Entered from Puyallup.
Basketball.
University of Washington.

WINDER, ROY
Sophomore Basketball; Second Team Basketball; Intramural Sports.
Work.

WITTENBERG, FRANK
Lynx Club 4; Chairman Father and Son Banquet 4; Track 3, 4; Curtain Club Officer; Traffic Squad 4.
University of Washington.

WITTIG, CARL
Intramural Sports.
Electrical Engineer.

HANNER, WALT
French Club.
University of Washington.

MARCH, HOWARD

WYLIE, EARL
Golf 2, 3, 4; Big "L" 3, 4; Totem Weekly Staff.

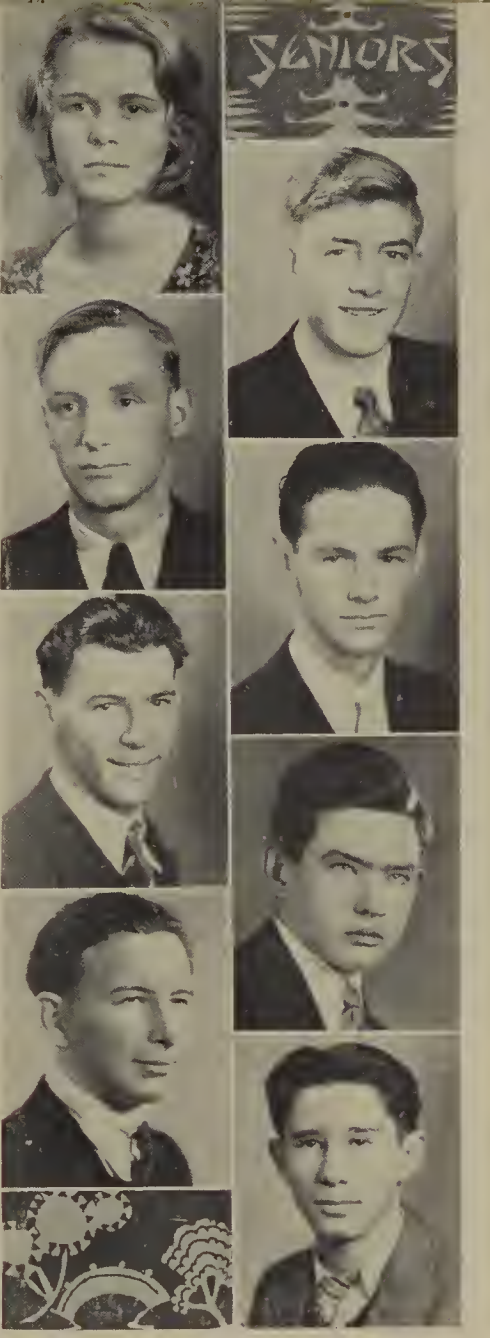

Junior Class Officers

Arnold Faust, *President*
Sid Platts, *Vice-President*
Marian Bergren, *Secretary*
Jean Jackson, *Treasurer*
Miss Hensel, *Adviser*

JUNIOR CLASS

Hail the budding seniors, juniors in full bloom! Verse does not do justice to this order of the violet and the primrose. Their colors pronounce them shy, and shy they are as they peer timidly about them. These modest little violets and primroses cautiously scan the halls for bold, bad seniors lurking in the shadows before tripping lightly to the recreation parlor (the gym) to practice the graceful art of Terpsichore. Shyly the little flowers trip to and fro. "May we never be wallflowers," they chant in accord, "but always violets and primroses."

ACKLEY, RALPH

ANDERSON, CASSIE

ANDERSON, BERTHA

ANDERSON, HELEN

ANDREWS, GLEN

ALFARES, EVELYN

ARENBURGH, MYRNA

ASKINS, MAXINE

ASMUS, HELEN

BAKER, RICHARD

BARNES, RUSSELL

BATSON, HERBERT

BAUGHMAN, LUANA

BAUER, EDITH

BEAMER, CAROL

BEATON, MARGARET

BEINBURG, FRANCES

BELL, BETTY

BELL, KAY

BELL, BILL

BELAND, FRANCES

BEMER, BERNICE

BERNTH, MAY

BERGREN, MARIAN

BERG, THELMA

BERRY, DOROTHEA

BEYERS, MILDRED

BILLINGSLY, NANCY

BLISS, RACHEL

BLOMBERG, RICHARD

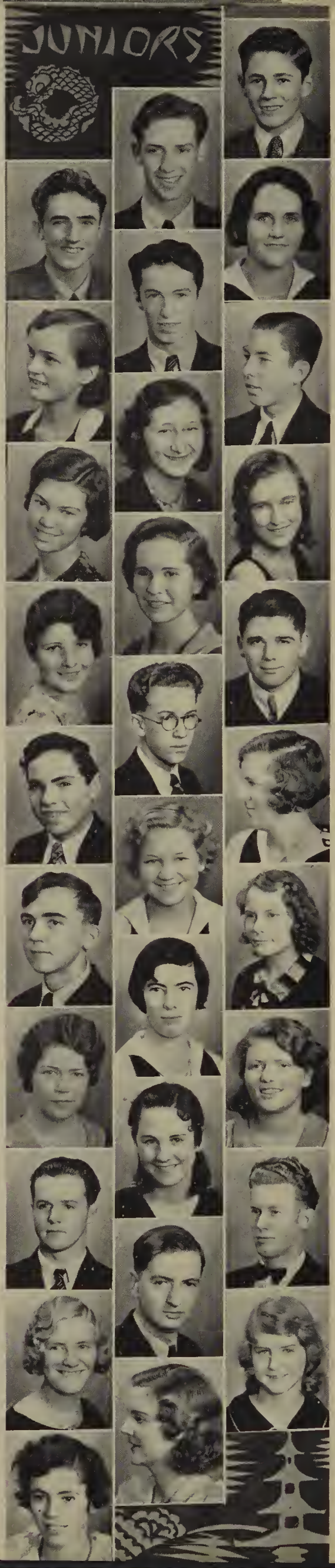

CHEEVER, HARRY

BOATE, GERALD

BOOKEY, JACK

BOSSERT, DOROTHY

BOYLE, BILL

BRAKKE, RUTH

BRANT, WILFRED

BRILL, VIRGINIA

BROADGATE, HAZEL

BROBAK, ARLEIGH

BRODERICK, MARY LOUISE

BROGAN, MARCELLA

BROWN, BUD

BRYANT, RICHARD

BUCHAN, BILL

BUCKINGHAM, LAURA

BUCKLEY, PATRICIA

BUGGE, THROND

BUHRMAN, HELEN

BUNCE, MARY MARGARET

BURTON, HELEN

BUTTERFIELD, LILLIAS

BYRAM, MARJORIE

COGESHALL, JACK

CANFIELD, JOHN

CANNON, CHARLES

CARMICHAEL, MARGARET

CARNE, BETTY

CELEEN, HELEN

CHAPPEL, FERN

CHENOWITH, LOUISE

CHIAPPA, ELVIRA

CHILDS, PHYLLIS

CLARK, LUCILLE

CLOYD, CLARENCE

COMPTON, FRANK

CONERY, CATHERINE

CONERY, CLEO

COOK, PHIL

COOPERMAN, BETH

COPELAND, MARK

CORYELL, KENYON

CORWIN, LOUISE

COWMAN, RITA

CROSSMAN, EARLE

CULLEN, MARDELL

DAHLAGER, RICHARD

DALY, JUNIOR

DAVIES, GORDON

DAWSON, TOMMY

DELAWARE, LOIS

DIDRICKSON, VIVIAN

DITTER, BOB

DORR, PHYLLIS ANN

DAQUILA, ROSE

DYKES, EILEEN

EDWARDS, BARBARA

EMERSON, AUDREE

ENGEL, MARY FRANCES

ERDAHL, NANCY

Mark Copeland

ERICKSON, IRENE

ERICKSON, RUTH

ERICKSON, RUTH

ESCHWIG, PEARL

ESPESETH, HAROLD

FOLLESTAD, MARY ELLEN

FAUST, ARNOLD

FEDERSPIEL, BERNARD

FOGMAN, HAROLD

FOLSOM, MARION

FORESTER, MARY ELLEN

FRANKEVITCH, ELIZABETH

FROLUND, EBBA

GARRISON, JUNE

GEARHEARD, JIM

GEMMILL, BETTY

GIBB, CATHERINE

GIBBS, BOB

GOLDSBARY, WILVERN

GONSECKI, JESSIE

GOOD, ANNA

GOWEN, JIM

GRANBERG, BEATRICE

GRANSTON, EVELYN

GRANT, VIRGINIA

GRANT, MYRTLE

GREEN, EVELYN

GRISVARD, HELEN

GROSSO, MARY

GUY, NELLIE

HAFER, PATRICIA

HAFFNER, DARWIN

HAGEN, LORENE

HAGEMAN, DOROTHY

HANOVER, HELEN

HAUN, LUCILLE

HANSEN, ALFRED

HANSEN, DICK

HARRISON, DOROTHY

HART, GRACE

HAVILAND, BLISS

HARTWELL, FREDRIQUA

HEATER, MARY

HEIDERGOTT, BILL

HEMENWAYY, JANE

HENRICKSON, DOROTHY

HESS, AUGUST

HESS, CLARA

HESS, LOIS

HEYMAN, ADELL

HILL, ALMEDA

HILLCOCK, FRANCES

HINKLEMAN, ALICE

HOCHFORD, NORMA

HOFFMAN, IDA

HOLSTEN, DORIS

HOWARD, VIRGINIA

HOWLAND, BOB

HUNT, BEVERLY

HUNTLEY, BEATRICE

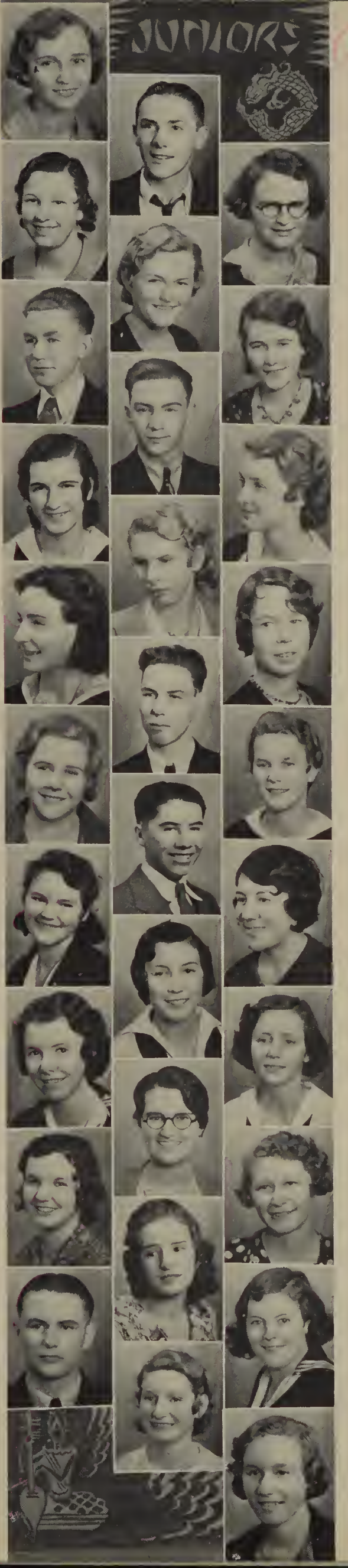

HUOT, ELEANOR

HEWSON, JEANETTE

HUSTON, CATHERINE

HUXTABLE, GEORGE

HYND, ANNE

INGERSOLL, RONALD

IVERSEN, JACK

JACKSON, JEAN

JACKSON, JOSEPHINE

JUNKINS, JANE

JOHNSON, HAROLD

JOHNSON, MARVIN

JOHNSON, MARY

JOHNSON, MELVIN

JOHNSON, OSCAR

JOHNSTON, BILL

JOHNSON, CARL

KAUTZ, AUDREE

KAVANAUGH, HELEN

KEISTER, INEZ

KENNEDY, JEAN

KENNEY, JOSEPHINE

KLUG, DICK

KEENOMAN, TOM

KOUTECKY, HARRY

LANGENBACHER, JESSIE

LaPIERRE, IRENE

LATIMER, MARGARET

LARSON, BETTY

LaVERGNE, VERNON

LAWRENCE, BILL

LAWSON, MARGARET

LEHMAN, ROGER

LEIGHTON, CHESTER

LESLIE, JEAN

LEWIS, WILBERT

LINK, EDWARD

LINN, MILDRED

LOKKEN, MILDRED

LONG, LAWRENCE

LOONEY, ANNE

LYLE, MATALIE

MacMAHON, LOIS

MAGINNISS, RUTH

MALLOY, EDWIN

MALONE, CHRISTINE

MANGAN, JOE

MANN, CLEO

MANSFIELD, BARBARA

MARCH, MARION

MARTIN, CHRISTY

MATSON, ERNEST

MATSON, WALTER

MAURIER, MILDRED

MAXWELL, ESTELLE

McCAUSLAND, VIRGINIA

McCLARTY, MONTANA

McCLINTOCK, LILLIAN

McCORMICK, MARY

McCROSSAN, DAVE

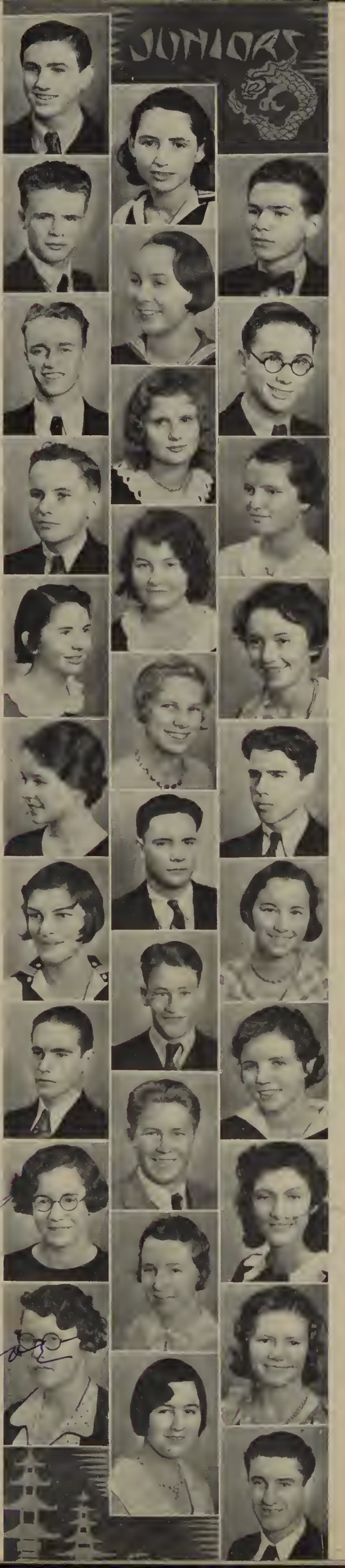

McKEEHAN, JOHN

McKENZIE, HELEN JANE

McLEAN, DORIS

MESSNER, GEORGE

MEYER, ALICE

MEYERS, KATHRYN

MILLER, DORIS

MILEY, GORDON

MINEAR, AMELIA

MORROW, MARION

MOORE, BERNICE

MORRIS, ROGER

MORRISON, JANET

MULLIGAN, MILDRED

MULVANE, PAUL

MURRAY, DAVID

MYRES, ARDYTH

NELSON, CECIL

NELSON, DON

NETH, CHARLES

NORDQUIST, CONSTANCE

NORDQUIST, WENDELL

ODEGARD, RAY

OLSON, OLIVER

OLSON, VIVIAN

OMAN, DON

OSTERHOUT, JACK

OWENS, JAMES

PARKS, LaVERN

PAYNE, BILL

PELLETIER, EDDIE

PETERSON, ARTHUR

PETERSON, BUSTER

PETERSON, ELIZABETH

PETERSON, ELSIE

PETTERSON, PETER

PETTIJOHN, SAM

PILLING, FRANK

PISHUE, ALEXANDRA

PLATTS, SID

PLUMB, HERB

POPE, BERTHA

PROCUNIER, ROSE MARY

QUICK, MARIETTA

RANDALL, BETH

RAYMOND, CLYDE

RASMUSSEN, FRANK

RANDALL, JIM

REIDY, BEATRICE

REYNOLDS, FLORENCE

RING, FRANCES

RICHARDSON, HELEN

RONNING, AGNES

ROSS, LEIGHTON

ROWELL, EMERSON

ROTHWELL, MARGARET

RUDOLPH, NATHANIEL

RUDOLPH, ED

RUTLEDGE, ALVIN

RUDD, ELEANOR

SAXTON, DONNA

SARCHETT, MAX

SANDER, BILL

SANDBERG, ANN

SAYRE, DAVID

SCHLAGETER, MARGARET

SCHWABLAND, HOWARD

SCHARR, MARIAN

SELLAND, JOHN

SEVERSON, DON

SHANDA, E. LORRAINE

SHALLOW, JACK

SHILAOS, GEORGIA

SHEPARD, DOROTHY

SIMPSON, DOROTHY

SIMPSON, FLORENCE

SMITH, WESLEY

SMITH, HELEN

SMITH, RICHARD

SMITH, MARGUERITE

SMITH, IDA

SMITH, FRED

SMITH, VIVIAN

SODERQUIST, DICK

SPARKS, HENRIETTA

SPERRY, RUSSELL

SPRAGUE, JEANNETTE

SPAULDING, WALTER

SPRAGUE, GENEVIEVE

STEEL, ROBERT

STROHL, MURIEL

SUMPTER, ROY

SCOTT, ROBERT

SISK, JIM

SWANFIELD, BEVERLY

TAYLOR, MARVIN

TABOR, LUELLA

TAYLOR, RONALD

TAYLOR, MAUD

TAYLOR, JAMES

TATRO, LAURENE

THOMAS, ESTHER

THOMPSON, EDITH

THOMSON, PAUL

THOMPSON, SYLVIA

THEUSEN, LOUIS

TILTON, MARJORIE

TOMLIN, ERNIE

TREEN, VIRGINIA

TRONSTADT, SEGRID

VAN EMLIN, CLAUDE

VAN ORSDEL, CLEMINA

WALDECK, CAROL

WALSTEAD, MINA MAY

WANDLESS, ELEANOR

WEBER, ALYCE

WEDDING, RANDALL

WETMORE, LECILE

WHEELER, NEIL

WHITE, EDNA

Segrid Tronstad

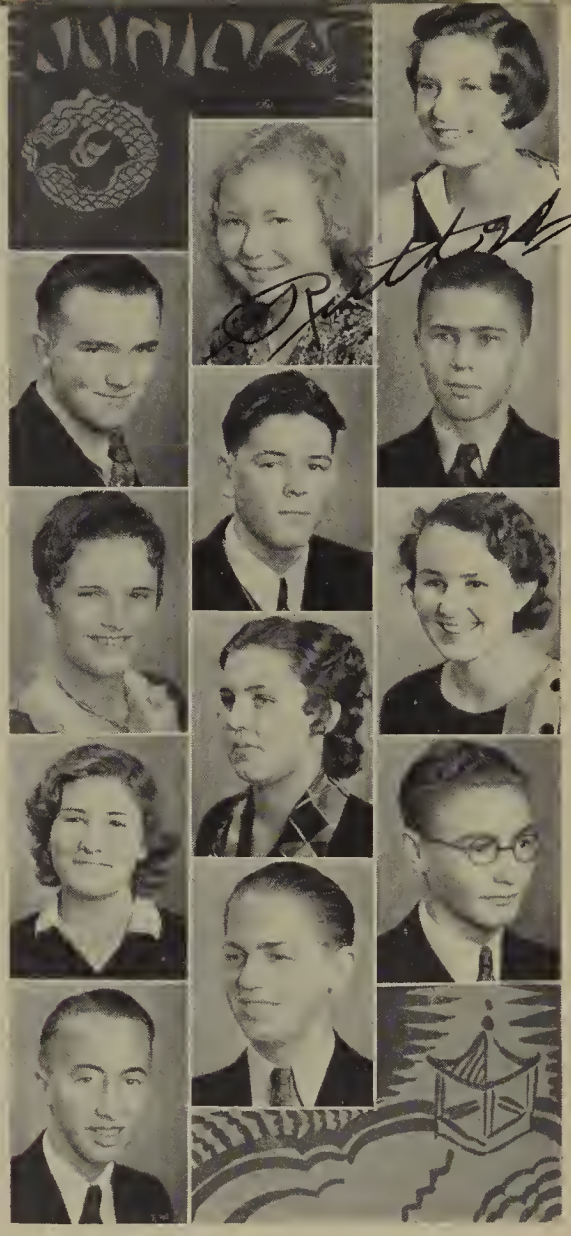

WHITE, HELEN

WHITNEY, RUTH

WILLITS, EARL

WILSON, HARRY

WILSON, JAMES

WILLIAMS, MARJORIE

WOLF, JEAN

WOLCOTT, PHYLLIS

WYMAN, BETH

YOTTER, HAROLD

ZACHEAU, HANS

ZIEGAN, GEORGE

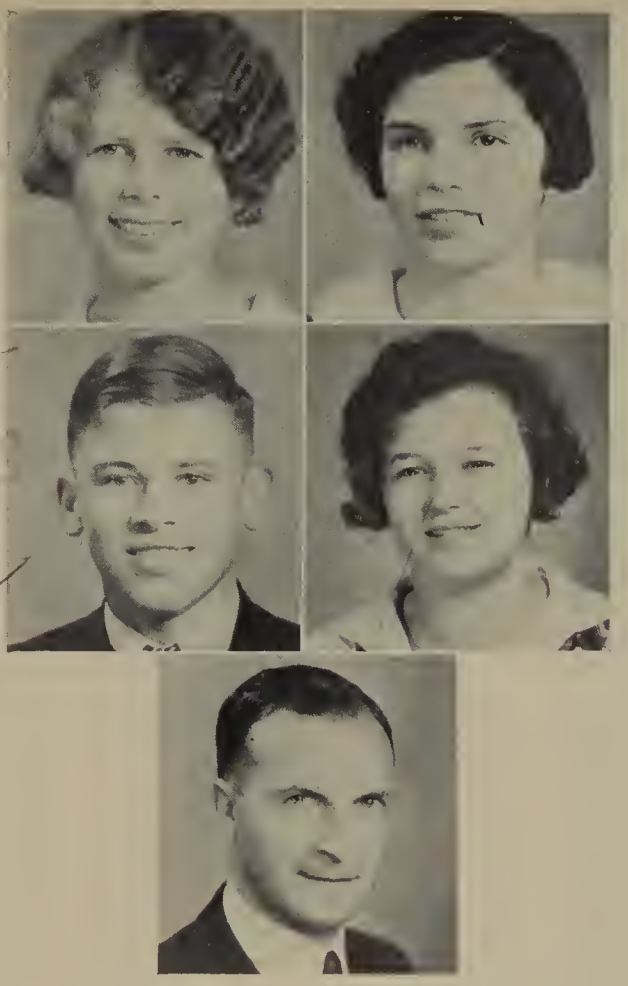

Betty Gordon

Sophomore Class

Dawn Peterson, *President*
Betty Gordon, *Vice-President*
Leonard Myre, *Secretary*
Patricia Hagman, *Treasurer*
Mr. Rosenquist, *Adviser*

SOPHOMORE CLASS

Surely appearances are deceiving—that cannot be a balloon—a balloon as large as that? Impossible. Hurry, James, closer. A big blown up, read-to-burst balloon—no—it moves. It's a sophomore! Short pants days are over, and the sophomore has come into his own.

Fearful lest they be mistaken as frosh, the sophomores have assumed an air of sophistication and braggadocio. Upperclassmen, impressed by this brave front and the gastronomical attractions, swarm to their parties as flies to the syrup jug.

A little more applause—a little more hot air and pop! Where is the sophomore? Gone, and in his place, a modest junior.

SOPHOMORES

B. Adams, R. Adams, Allen, Allison, A. Anderson, B. Anderson, E. Anderson, M. Anderson, R. Anderson, Ansart, Arenburgh, Armstrong, Ashley, Ault, E. Austin, F. Austin, Bailey, Bain, Barker, Barmore, Baskerville, Balzo, Barnes, Bartom, Bathhurst, Bauder, Baughn, Beeler, Beach, Haight.

Baker, Clark, Corkeny, Cornelius, Corrigan, Cox, G. Crosby, V. Crosby, Cushing, Crayton, Cruver, A. Dahl, M. Dahl, Davidson, Davis, Dawson, Day, Deaton, De Mouth, Diers, Dillion, Dirimple, L. Dodds, N. Dodds, Donoghue, Dorian, Downie, Drew, Dudley, Dunbar, Dundin, Dykeman, Eastman, Eckberg.

Beaty, Beaudet, Beggs, Berg, Berry, Bigelow, Blucher, Boldrin, Borger, Bottker, Bowen, D. Bowman, R. Bowman, Boyle, Bright, Brilhart, Broadgate, Brodnix, B. Brown, E. Brown, Bryan, Budiger, Burfitt, Bushnell, E. Busse, L. Busse, Butt.

Cain, Caldwell, C. Campbell, F. Campbell, G. Campbell, Cantrill, Carey, A. Carlson, E. Carlson, E. Carlson, H. Carlson, Carpenter, Carr, Carroll, Carter, Charlston, Chew, Christiansen, Church, E. Clark, M. Clark, V. Clark, Cline, Clinton, Close, Coggan, C. Cole, E. Cole, Collett, Collins, Compton, Cook, Hanson, Lynn.

Edgar, Ejde, Eldridge, Ellert, Ericson, Espeland, Falconer, Farrell, Farrimonde, Faust, Fearn, Federspiel, Ferve, Fetterby, Feverstein, Fischer, Fisher, Fletcher, Flynn, Fowler, Francis, Fraser, Freeburg, Freeman, Fritz, Frost, Fukano.

Garski, Gamble, Gano, Giles, Gibson, Giffin, Gilpin, Goldbery, Goldberg, Goodland, Betty Gordon, Bob Gordon, Goss, Gottschamer, Graham, Granston, B. Grant, G. Grant, Graziano, A. Green, D. Green, D. Green, Greenland, Greenough, Griffing, Grosklaus, Grunow, Gustafson, Habell, Hagman, Haag, Hackworth, Harrold.

SOPHOMORES

Haley, Hall, Hamilton, Hancock, Hannah, Hanneman, D. Hansen, W. Hansen, Hanson, Hapeman, Harding, Hargh, Harris, Harrold, Hart, Hathaway, Hatch, Hawkins, Heavilin, Hecker, Heinin, Heintzleman, Henry, Hesley, Hickleman, Hill, Hillman, Hipkoc, Hutmann.

Hodges, Hoglund, Holm, Hooper, Hord, Horsewell, Hughes, Cecil Hume, Curtis Hume, Hunter, Busby, Hutchinson, Isaacson, Iverson, Jacobbucci, James, Jensen, Edna Johnson, Elwood Johnson, Lawrence Johnson.

L. Johnson, M. Johnson, N. Johnson, O. Johnson, P. Johnson, T. Johnson, V. Johnson, J. Jones, R. Jones, Jordan, Josephson, Kahler, Kalho, Kearney, Keeney, Kelly, Kennedy, Kent, Kidd, Kiel, Kiens, Kimball, Kinkaid, Kipperberg, Kirsch, Kirschner, Kirsol, Kreiss, Krull, Jynasajam, Kulle, Leighton.

Kully, Landes, Loeffler, La Grand, B. Larson, G. Larson, Lawrence, Leeds, Levinson, Lieurance, Lindstrom, Link, Ben Lippy, Bonita Lippy, Loe, Lonsberg, Loomis, Love, Lundberg, Lynch, Lyman, Maggs, Mahin, Major, Marble, Martin, McClaire, McDougall, McIntyre, McPherren, Mead, Messner.

Lindenroth, Loftus, MacArthur, MacDonald, Mack, MacVicar, Magnuson, Mallett, Maloy, Manning, Marvich, Maurier, McComb, McCulloch, McCutcheon, McFarland, McIvar, McKnight, McNeil, Medine, Memmer, Merrifield, Meyer, Miles, D. Miller, L. Miller, Millson, Minish, Mohler, Morrison.

Mott, Mounsey, Murphy, A. Murray, D. Murray, M. Murray, Myers, Myhre, Neal, Needle, I. Nelson, R. Nelson, M. Newton, J. Newton, Noah, Nordell, Norgren, L. Norton, J. Norton, Nystrom, O'Brien, O'Connor, Ogden, O'Leary, Olson, Orchard, Ostrander, Ott, Palmer, Parsons, Pederson, Robinson, Stewart.

SOPHOMORES

Lofgren, Madlem, Mitchell, Odlin, O'Hannieson, Olson, Oman, Oquist, Ossinger, P. Palmer, R. Palmer, Patton, Paylor, Pearson, Pence, Pennick, E. Perkins, J. Perkins, Robert Perry, Romaine Perry, Peters, Peterson, Petterson, Pettifer, Philips, Pickard, Pindell, Polluck, Pugsley, Pynn, Raymond, Rhuddy, Ridgway, Roach, Robbins.

McCandless, Otto, Pickard, Pierre, Plumb, Powell, Priestly, Ramstead, Reed, Reeve, Rettig, Richardson, Rider, Ritscher, B. Roberts, G. Roberts, James Robinson, John Robinson, Rogers, Root, Rossman, Rudd, Schertzer, Shertel, Sessa, Sherman, Shiner, Sime, Skinner.

McGinnis, B. Walters, D. Walters, B. Ward, D. Ward, K. Ward, Warren, Wascher, Webb, Webber, Wedekind, Weeks, Welden, Wettlaufer, Whisnand, Whitcomb, White, Whatam, Wicklund, L. Williams, M. Williams, N. Williams, Williamson, D. Wilson, M. Wilson, V. Wilson, B. Wood, R. Wood, D. Wood, Woodbridge, Wolfe, Worley.

Rodrigues, Rogers, Rohleen, B. Rose, J. Rose, Rounds, Schreiber, Schwartz, E. Scott, G. Scott, Sederburg, See, Seigal, Shain, Sharkey, Shatz, Shearer, Shinabarger, Shrope, Siegert, Simmons, Simpson, Skeen, Skutt.

Sloane, F. Smart, M. Smart, Ilene Smith, Iris Smith, N. Smith, M. Smith, W. Smith, Smythe, Soderlind, Soderquist, Soencke, Sperry, Spiller, Spence, K. Sprague, V. Sprague, Spring, Stein, Stewart, Stokoe, Stong, Storrick, Strommer, Struse, Sullivan, Treacy.

Sund, Sunde, Sutherland, C. Swanson, N. Swanson, Switzer, Tangen, Teegardin, Telquist, Terpenning, M. Thompson, R. Thompson, Thornton, Tomson, Tomren, Tope, Travis, Trout, M. Trowbridge, R. Trowbridge, Turner, Tutthill, Twedt, Ullberg, Ullern, Van Dusen, Vandyne, Van Tassel, Vickery.

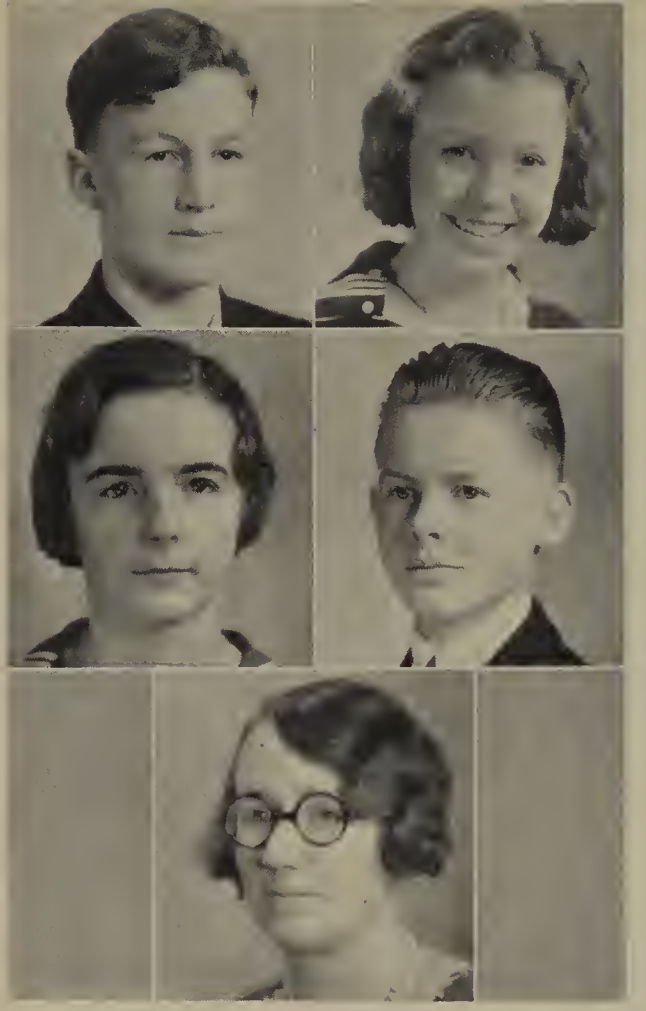

Freshman Officers

Billy Morrice, *President*
Ruth Hillock, *Vice-President*
Ruth Junkerman, *Secretary*
William Smith, *Treasurer*
Miss Miles, *Adviser*

FRESHMAN CLASS

Peekaboo! Who's there? Come to mamma, little Snookums. Pattycake for the lady. That's a good boy. If Snookums drinks his milk like a little man and eats all his algebraic spinach and carrots, pretty soon he'll grow up to be a great big sophomore—and then he can have a kiddie-kar and geometry and ice cream cones and just lots of good things. Now run away, dear—can't you see mamma's busy? Bye-bye, little Snookums—bye-bye.

FRESHMEN

Abbey, Abe, Allard, Atkinson, Aye, Ayres, E. Bach, V. Bach, J. Baker, L. Baker, Baldwin, Balsley, Bancroft, Bauer, Baum, Beck, Beckley, Bell, A. Bilderback, M. Bilderback, Bittner, Bard, Blanning, Cole, Doyle.

Brasen, Brown, Bryant, Buell, Bugge, Buhrman, Bullock, Bunker, Burton, Bushman, Butcher, Butterworth, Butterfield, Bryan, M. Campbell, V. Campbell, Carey, E. Carlson, R. Carlson, Caspers, Cater, A. Cattarach, S. Cattarach, Chapman, Charles R. Cole, M. Cole, Conrad, Conroy, Corbin, Ecklund, Hefley.

A. Cox, O. Cox, Crampton, Cress, Crosby, Cruise, Cruver, Cumber, Cushing, C. Davis, S. Davis, Dawson, Day, DeChesne, Deery, Derby, DeGraff, Deming, De Mouth, Donaldson, Donnelly, Madge Douglass, Marian Douglass, P. Douglass, Drake, Dundin, Dutton, Dyrness, Eckern, Fjarlie, Dobra.

Ellson, Ellsworth, Engelhardt, A. Erickson, S. Erickson, Evans, Fagg, Fattorini, Feller, Fenk, Flewry, Fogelstedt, Follestadt, Farrell, Francais, Francer, Francis, Frank, Freund, Fumerton, Gallegher, Garners, Gourdine, Graham, Granston, Grawdy.

Green, Gleenslade, Griffin, Gustofson, Gwinn, Hall, Hampshire, Handley, Hannum, Hanson, Hartzell, Harvey, Hersey, Higgins, Hiller, Hillock, Hinterburger, H. Hoffman, I. Hoffman, Hogencamp, Hogue, Holben, Holbrook, Holden, Hollstrom, Hope.

Hibboyd, Hoyle, Hynd, James, Jensen, Jester, Jewel, Johnson, Jonson, Jordan, R. Jorgenson, S. Jorgenson, Jourdan, Kelso, Kennedy, Kenney, Killingsworth, Kimball, Kinkaid, Krafft, Krueger, Kuhn, Kuni, Lamphear, Lamprey, La Rue.

FRESHMEN

Benedict, Hughes, Hubbard, Hutchinson, Lagerquist, Larian, Lauren, Leik, Lewis, Lockert, Lockhart, Louderback, Long, Lopez, Lienard, Lofgren, Lyman, Mahon, Mansfield, Marble, Marshall, Mathison McAneny, McCleod, B. McDonald, J. McDonald, McGourty, McGowan, McKnight, McLean.

Mak, Mancruff, Mathison, Matlock, Medill, Miley, B. Miller, L. Miller, M. Miller, Mitchell, Moe, Mongrain, Monson, Moody, Morrice, Mortimer, Murphy, Murray, Nellis, E. Nelson, H. Nelson, Neabun, Ness, Nicholson, Norton, Ohata, Ohlsen, O'Laughlin, Olson.

Medill, O'Neill, Orth, Osterloh, Otta, Pahl, Parker, F. A. Parsons, F. A. Parsons, Patterson, Paylor, Peck, C. Peters, D. Peters, I. Peters, E. Petersen, J. Petersen, Ponko, Potter, R. Presnall, P. Presnall, Priestly, Profitt, Rasmussen, Reitz, Renando, H. Reynolds, J. Reynolds.

Maidment, Robinson, Rockwitz, Rodewall, Roemer, Rossoe, Routh, Royal, Rutledge, Rynders, Schindler, Schmidt, Searl, Selfridge, Severson, Sevold, Shafer, Sherlock, Shilaos, Shrewsbury, Sill, Silowe, Simi, Simpson, D. Smith, M. Smith, P. Smith, W. Smith, Wm. D. Smith.

Snowden, Southwick, Sperry, Stanford, Steffenson, Sterle, Sterner, D. Stevens, R. Stevens, Steward, Storken, Stover, Straight, Strumme, Sumner, Swadener, Sylvester, Tachell, Terry, Thompson, Robin, Tully, Van Etten, Van Inwegen, Vereva, Walker, Waldeck.

Perkins, Walter, Ward, Waters, Watson, Wernecke, Wheeler, Wiese, Wiley, G. Williams, H. Williams, M. Williams, Willis, D. Wilson, L. Wilson, R. Wilson, Woolbert, Wollman, Woods, Wood, Wunderlick Wyman, Yokoyama, Zell, Zinkle.

THE MORGUE

Among those missing in the Senior section are the following:

Bartlett, Orine
Baumgartner, Charlotte
Bean, Charles
Bledsoe, Keith
Blondin, Bobby
Bossert, David
Bright, Robert
Brown, Helen
Carpenter, William
Clark, Lucille
Clausen, Woodrow
Danielson, Edward
Downs, Wilfred
Erickson, Hubert
Fournier, Coralie
Franklin, Clarke
Goodchild, Findlay
Hallet, Orval
Holden, Betty Lou
Hunt, Richard
Hurlbut, Raymond
Hynd, John
Johnson, Charles
Johnson, Harry
Johnson, Mildred
Jones, Margaret
Kettenring, Donald
Grebin, Betty
Khile, Dorothy
Kikuchi, Chiyoki
Kime, Jack
Larson, Russell
Lesher, Beatrice
McCabe, Lawrence
McCall, Frank
McDonald, Frances
McDonald, Kenneth
McDougel, Neil
McClann, William
McVicar, Angus
MacDonald, Cleo
MacMahon, John
MacCleod, Ken
Menny, Wilbur
Meley, Gordon
Mitchell, Leonard
Murphy, Helen
Nonis, Marjorie
Oman, Don
Orman, Henry
Pearce, Jack
Peterson, Joseph
Quist, Ruth
Reynolds, Grace
Romstad, Theodore
Runberg, Clarence
Russel, Alexis
Ryan, John
Sarchett, Max
Schirck, Fred
Sessa, Dick
Simonsen, John
Smith, Ben
Smith, Fred
Soderburg, Wallace
Taylor, Frank
Thayer, Bruce
Thompson, Francis
Tomlin, Ernest
VanLuven, Muriel
Van Luven, Muriel
Van Orsdel, Kenneth
Ward, Herbert
Wilcox, Thelma
Williams, Dan
Wyllys, Evelyn

第貳章

BOOK II

NONETTE

Row 1— Irene Amos, Marjorie Byram, Meriam Creery, John Neilson, Carl Pitzer. *Row 2*—Phyllis Jane Bacon, Dorothy Smith, Mildred Wiles, Mildred Maurier, Doris Sierer.

DOUBLE QUARTET

Row 1—Miss Marjorie Pidduck, Frank Compton, Don Hellen, Max Mumford, John Canfield. *Row 2*—Melvin Hansen, George Orth, Dave McCrossen, Dick Blomberg, Bob Haley.

MUSIC

OUTSTANDING among the various departments of the school is that of music. Aside from study groups there are the glee clubs, band, orchestra, sight-singing and key-board harmony classes, quartet, nonette, and a Music Club to which anyone may belong.

Due to its many and varied fields of activity and to the pleasure afforded by the study, many students are attracted to musical subjects. And having taken one course in music, they generally come back for another. Such was the case of the sight-singing classes, which have swelled so the past year that Lincoln now boasts the largest classes of that kind in the city.

Contributing materially to this musical urge are the modernly installed, acoustically designed music rooms—supposely built to be soundproof but failing sadly in their purpose. Then, too, there is the library at the central warehouse, to which the music departments of all the high schools are given access. Here are kept hundreds of dollars' worth of music, instruments, and other things to do with music. With such excellent facilities plus ultracompetent instructors, Miss Pidduck, Miss Charlton, and Mr. Pitzer, the popularity of the music department is not to be wondered at.

MUSIC

SIGHT-SINGING CLASS

Row 1—Henrietta Sparks, Lorna Campbell, Mary Evelyn Calhoun, Evelyn Calhoun, Irene Amos, Phyllis Sanders, Ella McCutcheon, Anne Hind, Alice Long, Dorothy Bossert, Doris Sierer, Esther Thomas, Miriam Creery, Mary Moore, Florence Osberg, Joan Nielson, Bernadine Playford, Nell Fisher. *Row 2*—Phyllis Jane Bacon, Lois Hess, Dorothy Smith, Marian Bell, Conalie Fornier, Katherine Johnson, Gwendolyn Ross, Virginia Damon, Lucille Hause, Adelle Hyman, Jeanne Harmon, Donna Saxon, Joyce Barton, Amelia Minear, Lois Oberg, Eleanor , Pat Goodchild, Marjorie Byram. *Row 3*—Dave Bossert, Chuck Moran, Elsie Norland, Grace Davis, Fay Fortney, Jacqueling Garton, Dorothy Kinkaid, Anna Good, Mildred Wiles, Mildred Maurier, George Orth, Floyd Arwine. *Row 4*—Mel Hansen, Martin Bacon, George Zeigan, Harold Nicholas, Dave McCrosson, Bill McClaire, Gordon Blanchard, John Ryan, Jim Curtin, Howard Ellis, Volney Pinkerton. *Row 5*—Bill Rose, Max Mumford, Jack Keene, Lee Sweetland, Art Blom, Frank Compton, Don Hellen, Glenn Andrews, Dan Davis, Charles Davis, Richard Blomberg, Jack Cogshell. *Row 6*—Don Pracken, Bob Haley, Don Buckner, Frank Wittenberg, Dale Skirving, John Canfield, Earle Jones, Bill Skinner, Jack Reed, Bill McClaskey, Charles Bean.

ORCHESTRA

Row 1—Miriam Burd, Curtiss Skinner, Dora Hunt, Marjorie Brigham, Bill Fielding, Chuck Moran, Eugene Anderson, Jacqueline Garton, Tom Dean, Rosemary Kliver, Frank Brigham. *Row 2*—Warren Mikehn, Beach King, Dorothy Eustis, Kathryn Kantner, Dorothy Todahl, Lawrence Tatro, Margaret Garton, May Bernth, John Hannum. *Row 3*—Ridgley Bird, June Sterret, Grace Crosby, Frances Barnes, Lenore Bennett, Jack Shallow, Bob Haley, John McIvor, Paul Thompson, Wilson Schwehm. *Row 4*—Melvin Hansen, Harold Jones, Paul Chapas, Harold Nicholas, Howard Ellis, Ray Odegard, Volney Pinkerton. *Row 5*—Ronald Taylor, Spencer Brodine, Bob McClaskey, Lennorth Nordell, Don Prakken, Paul Mulvane. *Row 6*—Jack Goudie, Perry Palmer, Carl A. Pitzer.

BAND

Row 1—Watson. Smith, Paul Thompson, Wilson Schwehm, Harold Nicholas, Chuck Moran, Don Prakken, Tom Dean, Bill Fielding, Bob McClaskey. *Row 2*—Lawerence Long, Robert Boman, Gordon Miley, Eugene Anderson, Paul Chappas, Dave McCrossen, Don Casey, Ray Odegard, Marvin Taylor, Spencer Brodine. *Row 3*—Roger Morris, Francis Crist, Jack Patten, Dave LeGrande, Bob Stratman, Ridgeley Burd, Harold Jones, Hank Quast, Norman Benno, Howard Ellis. *Row 4*—Phil Presnell, Warren Nicholen, Millard Loomis, Bill Skinner, Volney Pinkerton, Curt Skinner, Len Nordell. *Row 5*—Jack Goudie, Perry Palmer, Carl A. Pitzer, Paul Mulvane.

"LASS OF LIMERICK TOWN"

Sir Charles Worthington (an English square)	Donald Prakken
Lady Worthington (his wife)	Mildred Wiles / Mildred Maurier
Capt. Pomeroy Worthington (their son)	Donald Hellen
Betty McCoy } (cousins, wards of the judge)	Dorothy Smith
Rose McCoy } (cousins, wards of the judge)	Phyllis Jane Bacon / Marjorie Byram
Judge Hooley (the guardian)	Bruce Thayer
Justin O'Flynn (an amorous attorney)	Max Mumford
Mrs. O'Flynn (his mother)	Jacqueline Garton / Irene Amos
Ezra Q. Hicks (a Yankee farmer)	Charles Moran
Danseuse	Nelle Fisher
Pat (an inn-keeper)	David McCrossan
Mike (an ostler)	David Compton
Molly (a waitress)	Bernice Nolting
Mr. Smith (the coachman)	William Rose
Mr. Partington (the butler)	Bill Skinner

Elizabeth Wescott "34"

THIRD PERIOD GLEE

Row 1—Kathryn Hynd, Donna May Coats, Harrietta Reynolds, Kathryn Strumme, Isabel Zirkle, Edna Ehrenhart, Ruth Trowbridge, Betsy McCutcheon, Lillian Hall, Helen Mansfield, Ruth Hillock, Virginia Ellsworth. *Row 2*—Betty Sherlock, Winifred Waters, Evelyn Cater, Ruth Taylor, Carlotta Forsell, Edith Derby, Dorothy Stevens, Inga Hedman, Blanche Conger, Violette Yokohama, June Rich. *Row 3*—Ruth Sumner, Betty Tachell, Bertha Woods, Mathel Fayer, Eileen Sylvester, Mary Engel, Jean Chapman, Viola Fetterley, Eleanor Hutchinson, Gertrude Sill, Elna Funk. *Row 4*—Bill Hyde, Nelson Stragt, Ernest Anderson, Dora Hunt, Edith Borger, Norma Johnson, Roy Gottschamer, Leslie Frances, Gerrard Venema, Ralph Follestad. *Row 5*—Jim Walker, Frances McCulloch, Dale Wilson, George Stevens, Jack James, Rudolph Jorgenson, Wallace Millson, Frank Krueger, William Boldvin, Jack Rodewald. *Row 6*—Paul Reed, Jack Nicholson, Carl Carlson, Miss Pidduck, Randle Wedding, Bill Woelke, Roger Killingsworth, Jim Gibson.

FOURTH PERIOD CLASS

Row 1—Judie McGinnis, Pauline Worthin, Gale Rendleman, Lorraine Busse, Annette Hoffman, June Pedelty, Ethyl Busse, Martha Gano, Rose Daquila, Eliene Jacobs, Harriet Byram. *Row 2*—Anna Sandburg, Elizabeth MacDougal, Anabella Lynn, Marion Williams, Marjorie Burke, Jane Norton, Jean Loftus, Florence Van Dyne, Violet Nestrom, Marion Folsom, Betty Gimmile. *Row 3*—Dorothy Edwards, Doris Hecker, Dorothy Green, Irene Fitzgerald, Grace Weldon, Joyce Barton, Wilma Kenny, Henrietta Cantrell. *Row 4*—Winifred Lail, Phyllis Bowen, Elizabeth Westcott, Helen White, Florence Reynolds, Rhoda Patterson, Lorraine Magnuson, Sylvia Baker, Ruth Erickson. *Row 5*—Barbara Horracks, Sigrund Tronstad, Virginia Sill, Clarice Van Tassel, Carol Miller, Dorothy Memmer, Mary Johnson, Clarice Carroll, Bernice Bemer. *Row 6*—Irene Bakke, Margaret Rothwell, Jeanna Dillon, Dorothy M. Green, Margaret Latimer, Rosemary Percuniar, Elizabeth Vanderpool, Margaret Clark.

BOYS' GLEE

Row 1—Bill Rose, Art Blom, Don Hellen, Frank Compton, Glen Andrews, Bill McClaire, George Orth, Floyd Arwine, Dale Skirving, Dick Soderquist, Earle Jones. *Row 2*—Mel. Hansen, Dave McCrosson, Jack Keen, Lennorth Nordell, Howard Ellis, Don Buchner, Volney Pinkerton, Bill Skinner. *Row 3*—Emerson Rowell, Earl Jones, Marshall Wiley, John Ryan, Jim Kirton, Norman Scrimingeour, Don Davies, Dick Blomberg. *Row 4*—Dave Bossert, George Ziegen, Charles Moran, Carl Pitzer, Lee Sweetland, Oliver Olson.

JUNIOR ORCHESTRA

Row 1—Darwin Henderson, George Huxtable, Gordon Miley, Millard Lumas, Andrew Olsen, Jack Patters, David LeGrand, Harold Sund, Malcolm Anderson, Ralph Thomas, John Sterner. *Row 2*—Eleanor Funk, Shirley Stanford, Ruth Barnum, Margaret Cole, Harold Hollstrum, Priscilla Douglas, Nadine Griffing, Dorothy Stevens, Ruth Bell. *Row 3*—Margaret Anderson, Marjorie Burke, Jean Wolfe, Jane Norton, Jessie Standing, Leila Stanford, Melvin Johnson, Jack Orth, La Vern Park. *Row 4*—August Hess, Bob Stratman, Bob Boman, Helen Dumas, Ralph Presnall, Sam Pettijohn, Don Casey, Watson Smith. *Row 5*—John Fattorini, Miss Pidduck, Alvin Hibbard, Perry Palmer, Roger Morris, Jack Simpson, Wesley Francis, Paul Mulvane, Curtiss Hume.

SECOND PERIOD GLEE

Row 1—Geraldine Kennedy, Twila Johnson, Helen Eicher, Eleanor Rossman, Lila May Soneke, Miss Pidduck, Mary Ellen Follestead, Margaret Cannon, Beverly Fletcher, Lois Pollock, Jeanette Hawson. *Row 2*—Clara Campbell, Frances Hackworth, Phyllis Wolcott, Louise Corwin, Grace Harding, Viola May Wilson, Eleanor Rudd, Elizabeth Huston, Barbara Juhlin. *Row 3*—Charlotte Ek, Margaret Beaton, Winifred Ault, Betty Lou Grant, Irma Austin, Eleanor Hannan, Barbara McCarty, Margaret Lawson. *Row 4*—Bill Buhrman, Calder Lamprey, Dick Neil, Forrest Ritscher, Frank Thompson, Alvin Rutledge, Russell Sperry, Edward Owato. *Row 6*—Eugene Kamacho, Ralph Thomas, Jim Pettifer, Bob McClaire, Ned Weiss, Wendell Reymore, Albert Allen, Len Jester. *Row 7*—Stan Johnson, Bill Morrice, Phil Presnell, Richard Hunt, Charles Reese, Jack Drew, Marty Bacon, Frank O'Laughlin.

GIRLS' SENIOR GLEE

Row 1—Elsie Chitwood, Evelyn Calhoun, Ann Hynd, Ella McCutcheon, Lorna Campbell, Esther Thomas, Marjorie Byram, Carl Pitzer, Miriam Creery, Mary Moore, Florence Ostberg, Irene Amos, Marguerite Welch, Emma Jane Kirch, Joan Neilson. *Row 2*—Velma De Long, Nelle Fisher, Virginia Grant, Adelle Heyman, Coralee Fournier, Dorothy Kinkaid, Pat Hafer, Anna Good, Lois Oberg, Donna Saxton, Ina May Lee, Mildred Wiles, Mildred Maurier, Doris Sierer. *Row 3*—Wilma Simonsen, Margaret Garton, Bernice Nolting, Evelyn Q. Cumber, Aileen Skirving, Phyllis Bacon, Dorothy Smith, Eva Early, Ardis Anderson, Elsie Norland, Amelia Minear, Patricia Goodchild. *Row 4*—Kathline Mock, Lucille Hause, Charlotte Baumgartner, Jacqueline Garton, Fay Fortney, Grace Davidson.

CURTAIN CLUB

Row 1—Winifred Waters, Nona Fumerton, Esther May Ellson, Dalphine Anderson, Bernice Nolting, Lucille Gordon, Berneice Henton, Marie Monsen, June Pedelty, Ebba Frolund, Virginia Grant, Peggy Brownell. *Row 2*—Ruth Brakke, Adell Heyman, Cleo MacDonald, Georgia Shiloas, Ruth Cole, Velma DeLong, Addie May Kennedy, Lugene MacCleod, Lecil Wetmore, Myrna Loeffler, Irmadine Levinson, Margaret Latimer, Margaret Clark. *Row 3*—Marian Folsom, Larella Hunt, Leila May Dodds, Virginia McKnight, Marjorie Tilton, Jeanne O'Connor, Jerry Major, Beverly Fletcher, Evelyn Calhoun, Katherine Johnson, Edna Smith. *Row 4*—William Buhrman, Bob Grantham, Bruce Bretland, Carl Brakel, Frank Wittenberg, Marvin Taylor, Harry Priestly, Fred Smith.

CURTAIN CLUB

The Curtain Club, whose purpose is to encourage good drama and to give members audience experience, has been most active during the past year, under Miss Aimee McConihe, sponsor.

Meetings, held every month in Room 304, included interesting programs, usually featuring short playlets or illustrations of work connected with the stage. Although members took part in all programs, guests were often invited, who sometimes spoke to the Club. Among these was Miss Dorothy Snowden, well known dramatic director on the Pacific coast. Several plays, presented this year before the Club by members, gave to many, experience; to others, entertainment. Early in the spring, the organization sponsored a short dramatization before the school in assembly, "The Saving Sense," given in observance of Thrift Week.

The Club makeup committee, together with like organizations from other high schools, handled stage makeup for the Washington Pageant, in which many Lincoln students took part. In addition, the committee lent the same aid when the Opera was given in March.

Officers this year were Lucille Gordon, president; Maxine Martin, vice-president; Bernice Henton, secretary; Bernice Nolting, treasurer; Frank Wittenberg, sergeant-at-arms; and Patricia Goodchild, makeup-mistress.

To be allowed membership, one must have passing grades and must be willing to enact some characterizations before the club.

MUSIC CLUB

Row 1—McCall, Robertson, Clinton, Taylor, Johnson, Hillock, Follestad, Davis, Cole, Marble, Sherlock, Myers. *Row 2*—Woolman, Douglass, Hunt, Guthmuller Busse, Petterson, Robinson, McCutcheon, Eggleston, Linder, Myers. *Row 3*—Ehrenhart, Schertzer, Boate, Horrocks, Swanson, Nielson, Sanders, Pedelty, Goodnight, Clark, Bossert, Fitzgerald. *Row 4*—Woods Clark, Hutchinson, Holden, Moore. *Row 5*—Rossman, Cassel, Granston, Forester, Douglas, Smith, Douglass, Dedrick, Walter, Clark, Link. *Row 6*—Church, Granston, Van Orsdel, Van Dyne, Soderquist, Burke, Nurton, Peters, Rhuddy, Brown, Brant, Brown. *Row 7*—Dudley, Ohata, Follestad, McClaire, Smith, Ulberg, Smith, Arwine, Cowman, Steele, Stong. *Row 8*—Turay, Larson, Selland, Worley, Smith, Walter, Lindstrom, Loomis, Andrews, Plumb, Wilson, Rudolph.

MUSIC CLUB

Row 1—Worthen, Norton, Costello DeLong, Kliver, Blom, Kinkaid, Byram, Compton, McCutcheon, Creery, Ostberg, Nielson, Hewson. *Row 2*—Harding, Campbell, Hunt, Hannan, Rossman, Hafer, Bacon, Lambert, Calhoun, Sylvester, Clark. *Row 3*—Coates, Strumme, Treacy, Fletcher, Brigham, Good, Shilton, Fisher, Sparks, Tatro. *Row 4*—Sumner, Bowen, McHardie, Grant, Burd. *Row 5*—Cannon, Erdahl, Burke, Bernth, Slossen, Anderson, Erickson, Rudd, Lynn, Sessa, Barnes. *Row 6*—Folsom Kennedy, Chapman, Vanderpool, V. Grant, Gust, Juhlin, Cole, Van Tassell, Miller, Griffing. *Row 7*—Orth Andrews, McClaire, Hellen, Keene, McCrossen, Huxtable, Kruger, James, Mulvan. *Row 8*—Odlin, Skinner, Gibson, Morrice, Woelke, Pettifer, Andrews, Steiner, Hannum.

MUSIC CLUB

THE Music Club, organized to promote interest in music and to afford audience to its members, has become the largest of such groups active at Lincoln. In the five years of its existence the membership, including all those in the music department, has grown in number from a mere half dozen to more than one hundred sixty this spring.

Meetings were held every two weeks, usually on Monday afternoons, in 113, the room of Miss Marjorie Pidduck, sponsor of the organization. Officers who headed the group included Frank Compton, president; Marjorie Brigham, vice-president; Art Blom, secretary; and Dorothy Kincaid, treasurer. Although outside artists were often asked to take part in the gatherings to provide a portion of the program, school talent was more frequently featured.

One of the major enterprises of the club this year was a lecture-recital presenting Odessa Sterling, pianist. The entertainment, open to all, was held in the auditorium here, February 29. American composition chiefly comprised the concert.

Gervase Mallory | Gentleman Ern | Susan | Miss McConihe Advisor | Bobby Coote | Melisande Knowle | Mr. Knowle | Jane Bagot

"THE ROMANTIC AGE"

CHARACTERS

Melisande Knowle ..... Patricia Goodchild
Mrs. Knowle (her mother) ..... Lucille Gordon
Mr. Knowle (her father) ..... Bill Fielding
Jane Bagot (her cousin) ..... Olive Neil

It is the night of the fourth of December in the year 1932. The orchestra is just completing the overture, and the curtain is about to rise on the premier performance of "The Romantic Age." The audience is motionless as eager spectators breathlessly await what the rising curtain is to reveal. "Oh's" and "ah's" penetrate the atmosphere as expectant eyes rest on the lovely, white clad heroine.

That eccentric looking middle-aged lady on the sofa must be Melisande's mother, Mrs. Knowle, and that sweet looking girl on the settee is Melisande's counsin, Jane.

It's really a shame that Melisande is so indifferent to Bobby Coote, especially as he is so devoted and as Mrs. Knowle is so set on making the match; but Melisande will be satisfied only with a knight dressed in blue and silver.

Who is that—it can't be—it is—a handsome young man dressed in blue and silver. How romantic he looks! Oh, but he is telling that jolly old gentleman, Mr. Knowle, that he is only on his way to a costume party and has come to borrow some gas. Gervase has returned for his handkerchief and is about to depart when Melisande enters by another door. One breathless moment, and then they

Melisande Knowle — The Maid — Mrs. Knowle — Jane Bagot — Gervase Mallory

Melisande Knowle — Gervase Mallory

SENIOR PLAY

CHARACTERS

Bobby Coote	Frank Jefferson
Gervase Mallory	Roland Rettig
Ern	Bernice Nolting
Peddler Susan	John McMahon
The Maid	Marie Monson

bow to each other across the moonlit room. And the curtain comes down on the first act of the "Romantic Age."

What a lovely wood is the setting of the second act! After stating that his name is Ern and that he's " 'ad 'is breakfast," the funny, stupid little boy, who is fairly gurgling with mirthful appreciation of Gervase's picturesque garb, departs to obtain something for the famished Gervase. And what an interesting man Peddler Susan is with his ideas on marriage and its bliss!

At last here is Melisande. What a perfect place for a rendezvous, and what a charming and romantic picture Melisande and Gervase make.

The curtain has risen on the third act, and it is very evident that the object of Bobby's devotion is now Jane, while Gervase has found it necessary to persuade Melisande that she can be happy with him even if he isn't the prince she thought him.

One more performance, and the "Romantic Age," a production of the Class of '32, goes on the records of Lincoln as one of the most successful senior plays ever presented in the school.

JUNIOR PLAYS

"THANK YOU, DOCTOR"

"WITH THE HELP OF PIERRETTE"

HERE is something to be recorded in the history of Lincoln. Something new and wholly different has happened this year; something which we hope will become a revered tradition at Lincoln and play as large a part in our social calendar as the Opera or the Senior Play. The Juniors have surprised everyone in their recent presentation of April 5, The Junior Matinee, consisting of two one-act plays, a mysterious comedy, "Thank You, Doctor," and a delightful fantasy, "With the Help of Pierrette." The Class of '33 has shown an exceptional display of talent in this entertainment. Marjorie Tilton, Georgia Shilos, Christy Martin, Mildred Lokken, Charles Kambe, Kenyon Coryell, Art Church, Dick Dallegher, and John Selan have surprised everyone and give promise of more highly developed talent next year.

The scene of "Thank You, Doctor" is laid in the office of a young brain specialist, Dr. Gurney, by name. A young woman, Mrs. Norman Lester, enters and tearfully describes the case of her younger brother whose mind is deranged. But the strange part of his affliction is that he appears sane on every subject except one, that of pearls. He believes that someone has stolen a valuable pearl necklace from him. After some discussion the doctor reënters his office. You are then shown the true character of Mrs. Lester. She is not a patient, she—Oh! the door-bell rings. Opening the door, she ushers into the waiting room a young jewelry clerk, bringing a string of pearls that Dr. Gurney's niece had sent up to the office. Pretending to be Dr. Gurney's niece (for it was she who had ordered the pearls sent) Mrs. Lester slips into a side room on the pretence of showing the pearls to the doctor. The lunatic now enters and frightens Cort, the young clerk, nearly out of his wits. Imagine a man yelling at the top of his voice, "Wheels! Skyrockets! Beautiful little golden-haired apes!" and then disappearing as quickly as he came. The doctor, upon seeing Cort and hearing him ask, "Did she like the pearls?" immediately believes that he is Mrs. Lester's brother, who is mentally deranged on the subject of pearls. Then the action begins, ending with a free-for-all fight and finally in a dramatic finish in which the lunatic drags in Mrs. Lester, proudly displaying his detective badge.

The scene changes. The interior of a cobbler's shop is shown with Harlequin busy at his bench. Dainty Columbine enters, then Punchinello, her father, cruel, miserly, and tyrannic. Harlequin must finish his apprenticeship tonight, and Punchinello rightly suspects that Columbine plans to go away with him. "With the Help of Pierette," an exceedingly witty and clever little dancer, they successfully elude the traps set by Old Punchinello; and the two lovers are free to follow the West Wind to happiness.

The Junior Class wishes to thank the Lincoln Student Body for their support and promises in return their enthusiastic backing of the activities of the other classes. And so to the Class of '34 the juniors pass on this tradition which they have initiated and hope that each successive class will receive just as much pleasure and benefit from it as they have.

Mary Helen Hilton

"Frankie"

第參章

Luise Anderson

BOOK III

Drawings

by

Helen Drew

Staff Artist

SCHOOL LIFE

CALENDAR

SEPT. 7 *Surprise! School opens as usual even though Miner Baker is not here to assist. Rumor has it that Kenny Brilhart gave his services for the day.*

8 *Miss Orrell ought to be an inventor. She has just discovered a new wrinkle.*

9 *Bob Gust appears in a new pair of cords.*

10 *Annual editor discovers that way back in 1900 Center Case was going to Northwestern University. Who says your past won't find you out?*

11 *It seems that Center, Mr. Case to you, ordered a neck tie from Marshall Field, Chicago. The tie arrived C. O. D.—eight dollars.*

12 *Jack Keene has lost his nice, new text books.*

15 *Blue Monday—mystery of the missing texts solved. Margaret Kennedy brings them to school. She can't understand it, but somehow they must have got mixed up with the books on her davenport.*

16 *Gust's cords really need washing.*

17 *Don Oman is worried. Who is the girl with the double chin?*

19 *French test. Dorothy Gainey is absent.*

20 *Too bad, Don! It looks like Marian Folsom, the girl with the double chin, has a mind of her own.*

23 *Aunt Allie is getting in form. The policemen up at the Densmore station heard her "yoo hooing" this morning and sent down the firemen to mess around back stage.*

25 *Those cords are absolutely lousy.*

31 *Tough, isn't it? But there isn't any thirty-first of September so nothing happened today.*

OCT. 3 *It looked like a good thing at the time, but—he tried to start a conversation by asking her if she was a freshman.*

5 *He, the above mentioned, finds out that it was Miss Sayres. All those under forty ought to be labeled.*

6 *Keene says that Margaret oughtn't to study so hard; her books are getting heavier every night.*

9 *Pindell, Plumb, Plamondon, and Papajani qualify for study hall's rummy row.*

13 *Horrors! Miss Spiller is losing weight—a whole pound. She did so, she said she did.*

18 *Some one ought to see the health department about those cords.*

23 *Mr. Young succeeds in deciphering all but one word in Ernest Davis's paper.*

27 *French test. Dorothy Gainey is absent.*

30 *Halloween. Bill Fielding's big night.*

SCHOOL LIFE

Nov. 1 *Marion March accidentally meets Marian Bergren between second and third periods on second floor.*

2 *Marion is late to third period. Evidently Marian didn't show up today.*

8 *Hel Drew and Piggy Brownell get together on this skipping business. "If you will get me out of fifth study, I'll get you out of design."*

9 *French test. Let's assume the rest.*

15 *Jack Keene is looking for a strong girl who can carry her own books.*

17 *Miss Cole washes her hair. No golden glint was used.*

19 *John Pinelli tells Margaret Kennedy that he's a whizz at carrying books.*

Dec. 5 *Hurrah! Bub Gust has decided to wash his cords.*

6 *Miss Eastman was surprised today looking at the long red roadster that is parked beneath her window. (Why should a trig. teacher spend all his time in a library?)*

13 *Bob didn't have to break down after all. He stood the cords up in the corner last night, and by this morning he found that they had crawled away.*

HAZEL TELQUIST

A prodigious worker and expounder of what's, why's, and wherefore's. She awes us dumb.

BRUCE BRETLAND

Short and sweet.

BERNICE NOLTING

A flaming personality with trimmings to match.

HOWARD ELLIS

A social light, a grid star, an erudite, and a musician all rolled into one. Oh, wotta man!

17 *Pat Goodchild and Roland Rettig ought to be plenty good by the night of the Senior Play. They're all the time rehearsing some of those more dramatic scenes.*

18 *And while they slave away in the basement or at the Christmas card counter, Olive Neil grabs off a job in Men's furnishings. Wotta line, wotta line.*

23 *Je vous souhaite une joyeuse Noel.*

JAN. 3 *"Get a load of this: seventeen hours just for skipping those three days before Christmas."*

5 *Miss Eastman blushes profusely at one of naughty-man Sherrick's jokes.*

10 *Merwin Cole is late for dinner again. It's a long walk from Hazel's house to home.*

11 *I hate to gossip, but I wonder if Mrs. Sherrick shouldn't be told.*

12 *Frank Jefferson is picked as the Annual staff's first assistant office boy.*

17 *Don Casey announces that he prefers red-heads. So that's why Bernice Nolting wants to be a blonde.*

23 *Peggy Brownell emphatically asserts that she would never take a boy to Tolo.*

MARGE COOK

She's a president that is a president—capable, congenial and steady. To whom do you owe your success, Marge?

GRACE CLARK

The second lady of state is official in an unofficial way, but Big "L" simply captivates her.

JOHN PINDELL

He's the baking powder that raises the dough.

DON OMAN

With that dimpled cheek and entrancing smile, Don could sell a kangaroo to a vegetarian. Buyer beware!

FEB. 1 *At last Keene has found the perfect girl in "Juno Strong." She always carries her own books. (If she is feeling good, she carries his.)*

2 *Miss Graves rubbernecks behind scenes at "Romeo and Juliet."*

4 *Faculty pay-day. Mr. Liston, Mr. Hayes, and Mr. Fee get hair-cuts.*

5 *Frank Jefferson takes his little sister to "Mickey Mouse"—good time had by all.*

10 *At a gathering at the home of Lincoln's most popular hostess, Elizabeth Montgomery, no less than fifteen prominent Lincolnites were counted.*

14 *Mary Jane Mueller gets a valentine in her officer's envelope.*

15 *Carl Brakel oversleeps—"and as I was broke and so could not pay the fifteen cents for tardiness, I did not come to Lynx meeting. Yours truly."*

MAR. 1 *First signs of spring; Jack Kime appears in a new pair of black and white oxfords.*

2 *Peggy Brownell reiterates that she would never think of taking a boy to Tolo.*

KEN McCLELLAN

A high stepper and a fast worker.

JACK MEDICA

"Our hero," who with Papa Neptune will conquer all comers at the Olympic games—if he doesn't get seasick.

EUGENE WIDGEON *SCOTT*

"Full many a flower is born to blush unseen." But not our "Widdy."

JOE LONG

"Sweet sixteen," but not without experience—we mean as a treasurer, of course.

3 *Mouse on third floor upsets routine of day. (Also two snicker-sisters.)*

7 *Ernest Dean Davis installs a crystal set in the Annual Office.*

9 *Miss Martin breaks her record by wearing the geometrical design two days in succession.*

10 *Forum decides to have John Dore elected mayor. As yet, they haven't made up their minds whom to make president.*

17 *St. Patrick's Day. McKinstry scores by wearing green underwear.*

31 *Miss Lovejoy, "Budgets will be due week after vacation." Hmph! I'd say Kiljoy.*

APR. 6 *Lucille Gordon says she would have bid but she didn't have any low cards, and they call that bridge.*

13 *Totem Weekly discovers Marian Folsom's double chin.*

14 *Marian Folsom discovers Totem Weekly.*

18 *Center Case is trying to get Don Casey to take dancing lessons.*

19 *Don Casey asks Lucille Gordon if she likes to dance.*

20 *Don Casey tells Center that he decided not to take dancing lessons.*

21 *Big business for shoe manufacturers; Don Prakken gets a new pair.*

EARLE JONES

Q. Teacher, what is that hidden mechanism, that unknown force that puts things over in a big way?
A. Oh, that's Earle Jones.

PAT GOODCHILD

A romantic soul that finds expression somehow.

LOUISE FINICAL

Just a little prairie flower growing wilder every hour.

MERWIN COLE

Our foremost spokesman and mainstay of the debate team. His arguments convince you that white is black.

25 *Helene Madison comes to school to see her former pals.*

27 *Higher mathematics: "Now if I sent twenty-five announcements at five cents apiece and got returns on twenty—well, this is the depression; say nineteen—"*

MAY 6 *Peggy Brownell goes to Tolo.*

7 *Carmen Smith and Kathryn Guthmuller go to the Mailmen's Dance. Make all reservations for the Policemen's Ball now.*

8 *Unknowns. "Don't get them all done today, boys."*

12 *Glen Johnson gets a spilly mood at the Mother-Daughter Banquet.*

13 *Girls' Club find that there were six hundred ten paid admissions last night. Jean Jackson also attended.*

18 *Boys' and Girls' Club elect officers. Frank Wittenberg shows the helpless sex how to use the voting machine.*

25 *Berneice Henton is seen riding in a big red* PACKARD.

27 *Bruce McKay's razor must have slipped.*

28 *Annual staff holds first spring dance in home offices.*

JACK KEENE

He rules the seniors with a firm and guiding hand.

MARY JANE MUELLER

That Pepsodent smile bowls them over.

MARGARET KENNEDY

Dependable, alias Miss Cole's crutch, alias maid of all work. Always in demand.

BOB McKINSTRY

Star on the grid, the maple, and the diamond. Nothing to be sneezed at.

JUNE 1 *Bud Brown wears violet in buttonhole.*

2 *Joe Long is removed from street car.*

4 *Bill Fielding holds an actress's hand on the stage at the Fifth Avenue.*

5 *Don Casey parks too long. There ought to be a better place than Fifth Avenue, Don.*

6 *Jean Kennedy and Bob Karr beat George Hughes and* Widdy *Scott in a bridge game at the Franklin game.*

7 *Olive Neil watches the Cadet Parade.*

8 *Nancy Erdahl gets her man.*

TOO LATE TO CLASSIFY:

Ina Mae Lee wakes the neighborhood when she comes dragging in one morning.

Helen Drew and Olive Neil "hula hula" on the beach against the setting sun.

EVELYN GOODNIGHT

Dubbed the original "snicker sister" because of her mirthful ways.

FAY FORTNEY

Gay, alive, vivacious. Always hither and yon.

DON HELLEN

Romeo "Tweet tweet" Hellen. Good to the last note.

ART BLOM

Laugh? I thought I'd die!

TOTEM ANNUAL STAFF

George Hughes
Sports Editor

George McCandlish
Editor

Charles Spengler
Business Manager

Olive Neil
Girls' Organibations

Peggy Brownell
Managing Editor

Frank Jefferson
Sports Editor

Anita Frizzell
Secretary

Ernest Davis
Boys' Organizations

Robert Crane
Publicity

Helen Drew
Staff Artist

Lucille Gordon
Associate Editor

Don Casey
Advertising Manager

第四章

BOOK IV

Football

Basketball

Baseball

Track

Golf

Tennis

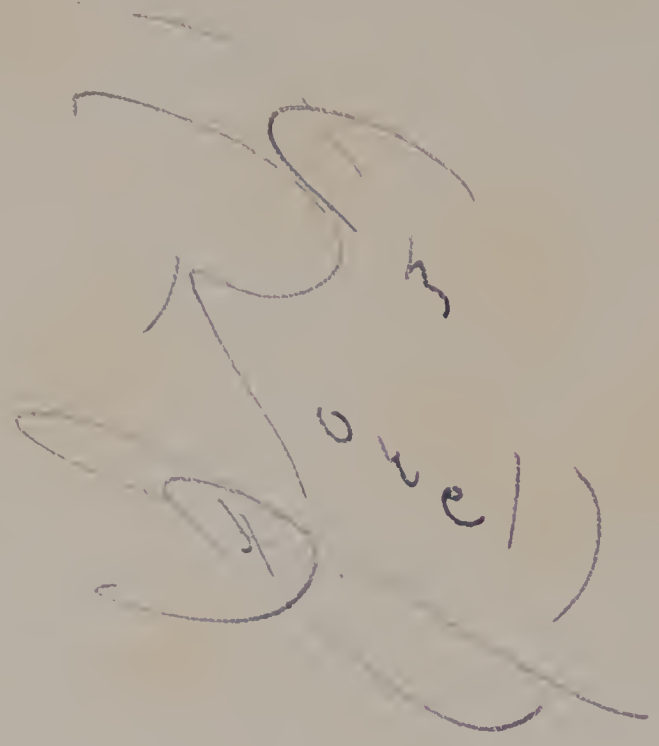

Intramural

Girls' Athletics

ATHLETICS

Photo by Keene & Hughes

Football Standing

	W	L	T	Pts.
Roosevelt . . .	6	0	0	12
West Seattle . . .	5	1	0	10
Ballard	4	2	0	8
Franklin	4	2	0	8
Broadway . . .	2	3	1	5
LINCOLN . . .	1	4	1	3
Cleveland . . .	1	4	1	3
Queen Anne . .	1	4	1	3
Garfield	1	5	0	2

Top—Shinabarger scores in Queen Anne mix.
Bottom—Ingersoll thru guard on preceding play.

FOOTBALL

A Word From the Coach

The biggest bugaboo a coach has in his effort to develop a team is that of making the individual subordinate himself for the benefit of the group. Probably more teams have been ruined by selfish desires on the part of certain individuals than through poor coaching, training and conditioning.

Faced with the problem of developing a team that had lost sixteen lettermen by graduation and of creating a "team spirit," Lincoln's football season was not a howling success from the standpoint of victories.

Out of the muddle of disastrous early season there developed a spirit of unity and team loyalty that I have seldom seen on winning teams and never on a losing one. In the face of the toughest "breaks" the team fought from yardage line to yardage line, never giving ground until each and every man had given his best.

To such fine fighters as Bob McKinstry, Howie Ellis, Fred Wingarten, Bill Payne, and Shorty Warren, Lincoln can give highest honors. Every member of the squad was close behind these leaders; and when Lincoln had finally crossed an opponent's goal line, these boys felt as proud of their achievement as did the champions.

Remember the team of 1931 as the hardest, cleanest fighters that have repreesnted Lincoln on the gridiron in recent years.

The Coach

Howard Ellis | Jim Neander | Bob McKinstry Captain | Claude Hollowell | Ron Ingersoll

FOOTBALL

With only six lettermen and three of those regulars, the Lincoln eleven failed to make any showing this season, losing four, winning one, and tying one out of six games played. (The first, with Garfield, was finally won by a forfeit.) Then showing wonderful improvement, the Railsplitters tied Cleveland 0-0 and lost heartbreaking games to Queen Anne and Ballard. In the Queen Anne mix the Lynx scored for the only touchdown of the year when Frank Shinabarger crossed the Grizzly goal line in the third period. Ingersoll scored the try-for-point on a pass.

Bob McKinstry was probably the outstanding man in the backfield for the Abes during the pennant race. Bob's head work and natural ability made him a hard man to beat in any game. On the line Howard Ellis was outstanding, playing a wonderful driving game. Both of these men are seniors. Frank Shinabarger, another senior, played remarkably well for the Lynx. Others who stood out were Risley, Hollowell, Smart, Payne, Warren, Powell, and Ingersoll.

Although the Lynx ended on the bottom of the heap this year, greater things are expected next season. Quite a number of lettermen are expected back next year around whom a football machine will be formed. In the backfield Ronald Ingersoll, Bob Smart, and Jim Neander will return to play next fall. These backs are fast and slippery and should help build up a tricky offense.

A very strong line, consisting of Don Nelson, Marvin Risley, Bill Stewart, Kay Bell, Bill Payne, Carl Eckard, Leonard Warren, Jim Robinson, and Floyd Arwine, may be expected back next season.

Kay Bell | Tom Powell | Frank Shinabarger | Bill Stewart | Jack Goudie

Lincoln Wins by Forfeit

It took about six plays to prove that the Lynx eleven was outclassed; it was Garfield's ball game. In the first quarter of play Lincoln possessed the ball but once, on which occasion Brown was forced to kick. In the second quarter Lincoln showed a little improvement in having the ball twice, Brown punting on both occasions. Lincoln's recovering Anderson's fumble checked a Bulldog touchdown march. The half ended just as Lincoln recovered the ball on her own twenty-six yard line, with the score favoring the Bulldogs 6-0. In the third quarter the Purple and White was forced to punt. With its being Lincoln's ball on her own twenty-yard stripe, she was able to make first down, only to lose the ball by a costly fumble. Taking advantage of her opportunity, Garfield in a series of line plunges and end runs was able to score. By blocking Brown's punt in the fourth quarter, the Bulldogs were again successful in scoring. Grey, scooping up Brown's blocked punt, ran twenty yards for the final score. In spite of the overwhelming score Lincoln technically won the game because of the participation of an ineligible Garfield player in the game.

Lincoln 0—Franklin 18

Lincoln was engulfed by the Franklin Green Wave with a roar of 18-0, and Callin, the Quaker fullback, was the cause of most of the noise. Though the game marked the third straight defeat, none can deny that the Lynx eleven didn't play for all they had. The first period of play was anybody's ball game, with the Lynx putting up a stiff defense. Callin's 35-yard run in the second quarter marked the game's first score. The Green Wave again scored when Callin made a spectacular 40-yard run for a touchdown. The final score was marked when Collins carried the ball from the 12-yard line across the goal. Hollowell's returning the Franklin kickoff 40 yards marked the longest Lynx gain. McKinstry was the principal backfield man to gain yardage. It was a much improved Lincoln team that entered the field that Saturday, and Franklin was well aware of the fact that they had some tough opposition during the game.

Fred Weingarten | Dave Bossert | Bill Payne | Jim Robinson | Marvin Risley

Lincoln 0—Broadway 12

Proving that the "dope sheet" is seldom right, the Bengals crushed Lincoln to the rhythm of 12-0. Broadway, predicted to be one of the weaker teams of the season, proved to be a capable pennant winner. The game's outstanding star was Les Briggs, who scored both of the Tigers' touchdowns. The first scoring was done in the second quarter in the form of a trick pass from Pappas. The other score was encouraged in the third quarter when Lincoln fumbled the pigskin on her own 35-yard stripe. Lincoln was undoubtedly weakened by the loss of Papajani, who was out because of an injured shoulder. The Railsplitters made several long gains by splitting the Bengal line, but Lincoln's pass offense wasn't the exhibition that Broadway staged. Papajani was replaced by Ellis, who played a bang-up game at center. The fact that Lincoln completed twelve first downs to the Bengals' eight shows that the Lynx were never, at any time of the game, out of competition.

Lincoln 0—Cleveland 0

After losing their first three games, the Railsplitters came out with a greatly improved ball club and tied the Cleveland Eagles 0-0. During the first period the Woodchoppers had their only chance to score when the ball rested on the Cleveland two-yard line. This chance was lost, however, on a fumble which was recovered by the men from Georgetown. The passing attack of the Eagles was the main thing that kept the Lynx at bay. Several of these tosses were good for twenty yards or more. As soon as the pass barrage let up, the Abes gained but seemed to lack the punch needed for scoring.

From the standpoint of the fan the Cleveland game might be labeled a disappointment, for it was thought the Railsplitters would come off with a victory. This was due to the thought that Cleveland had always been beaten and should continue to be walked on; but this was not the case, for the Eagles had a strong team in many ways.

Floyd Arwine | Leonard Warren | Bob Smart | Don Nelson | Carl Eckard | Art Church. Manager

Lincoln 7—Queen Anne 12

Playing their best game of the season so far, the Lynx lost a heartbreaker to the Queen Anne Grizzlies in a two touchdowns to one decision. The first score came in the second quarter when after a series of line bucks and end runs the Grizzlies scored and, not making the try-for-point, made the score 6-0. Lincoln's chance came in the third quarter with but a few minutes to play. To start it off Tom Powell intercepted a pass and on the next play Shinabarger went off tackle for twelve yards, putting the ball on the 30-yard stripe. Then with line bucks the ball was put on the Hilltoppers' one-yard line as the quarter ended. On the first play of the fourth quarter Shinabarger went over for the Lynx' first and only touchdown of the year. Ingersoll scored the try-for-point, putting Lincoln ahead 7-6. Then came the tragedy, for with victory at hand, a Railsplitter kick was blocked, putting the Grizzlies in a scoring position. They took advantage of this, and the game ended Queen Anne 12-Lincoln 7.

Lincoln 0—Ballard 2

Playing through three quarters of a game which looked as if it would end in a scoreless tie, the Lynx again were compelled to bow in defeat. The Ballard Beavers defeated the Abes in the last quarter. After playing through three quarters with neither side having an advantage, the break that decided the game came when a bad pass from center to Shinabarger was recovered on the eight-yard line. On the next play the ball was fumbled, and the attempt to pick it up and kick it was blocked. It was recovered behind the goal line by McKinstry, but the damage was done, and the Beavers led by two points. Ballard again threatened as the fourth quarter drew to a close. A long pass from Malden to Beatte put the ball close to the Lynx goal. Then on a series of bucks and end runs it looked like a Ballard score, but the gun designating the end of the game ended Ballard hopes.

YELL LEADERS

Bruce Bretland | Bob Gibbs | Earl Jones | Glen Johnson | Bill Fielding

SHORT SPORTS

Things we never expected to see: LINCOLN'S baseball team so close to the cellar . . . ARNOLD FAUST bat at a .450 clip . . . BOB McKINSTRY take out a "Babe" . . . WARREN DUNDIN pole vault 10′ 6″ while still a Soph . . . TOM POWELL beat Earle Jones consistently in the 440 . . . PLAMONDON'S intramural five tronce "CAP" SCOTT'S aggregation . . . JACKIE HANOVER start on "Hec" Edmunson's championship Husky quintet . . . GEORGE HUGHES such a good third-baseman . . . JACK KEENE another Harry Taylor . . . JOHN "ALL-CITY" PAPAJANI quit the football team because he couldn't have his own way . . . MARIAN FOLSAM as a basketball scorer (ably assisted by HOWARD "WOLF" ELLIS) . . . the yell leaders play basketball . . . LINCOLN run away with the ALL-CITY SOPHOMORE TRACK MEET . . . SEATTLE win a series . . . "LEFTY" GROVE lose three straight games . . . GAYLEN "WINDBAG" BLACKFORD trounce an opponent 6-0, 6-1 . . . ROY WINDER sew up the Lynx-Quaker affair . . . JIM SISK at the backstop position . . . a school championship depend on TINY JIMMIE GEARHARD . . . BILL "DYPE" FIELDING president of the Hi-Y . . . JOHN PINDELL keep off the first team quintet . . . EARL LANDERS make the astounding jump of 5 feet 11 inches . . . MARION MARCH run the 440 . . . LEE SONEDECKER play in the center field pastures at Washington State . . . BILL NELSON score in a basketball game . . . JOHN FATTORINI play on the Frosh Squad . . . LINCOLN FACULTY cop the bowling cup . . . COACH BOSELLY sit on bench after bad decision by umpire . . . "TINY" JOHNSON in football togs . . . BILL MURPHY catch a ball in the infield . . . LEONARD MITCHELL make a hole in one . . . ART HINKLEMAN hunt for the key to pitcher's box.

Coach Wm. Nollan

Harold K. Hile '31.

Basketball Standings

	W	L	Pct.
Garfield	11	1	.917
Franklin	8	4	.667
Ballard	7	5	.636
Roosevelt	7	5	.636
LINCOLN	6	6	.500
Queen Anne	6	6	.500
Broadway	6	6	.500
Cleveland	2	10	.167
West Seattle	1	11	.083

BASKETBALL

After winning the title for three successive years, Lincoln lost the honor to Garfield, who suffered only one defeat. Losing six games and winning six, Lincoln finished the season by tying Broadway and Queen Anne for fourth place.

This year's squad was built around Bob McKinstry, captain, who played guard. McKinstry was the team's high point man, scoring a total of eighty-one points. For the second consecutive year Bob represented Lincoln at guard on the mythical All-City team. Bill Nelson, the Lynx center, and Ken McClelland, forward, were greatly missed when they graduated in mid-year. Arnie Faust and Dar Haffner, two juniors, played as regulars all the season. Billy Lawrence is another bright prospect for next season's hoop squad. John Lewis, center, was handicapped a great deal by injuries but played a nice game. Wilson, the team's most versatile player, was a hard worker and could be placed in any position in a pinch. Roy Winder was another player handicapped by sickness; he played a good consistent game throughout the season. Al Burink and Chuck Cowman were good pinch-hit players. Al's few minutes in the Garfield game nearly changed the Bulldogs' victory percentage.

BASKETBALL

Al Burink | Woodrow Wilson | Chuck Cowman | Roy Winder | John Lewis | John Mills (Mgr.)

John Mills, head manager, was assisted by two managers, Husseman and Federspiel.

Lincoln 16—Garfield 30

Unable to stop Pete Gray, the Lynx tallied only sixteen points to the Bulldogs' thirty. Lincoln was unable to hit their stride during the game. McClelland and Faust looked good for Lincoln.

Lincoln 24—Franklin 23

Roy Winder's successfully scoring in the last few minutes of play gave Lincoln the narrow victory of one point. The first three periods were easily Lincoln's. But Franklin's rally in the last few minutes gave the game an aspect of a first-class thriller.

Lincoln 16—Ballard 25

Holding Lincoln to one point in the third period and five in the fourth, the Beavers stepped away from the Lynx to win the struggle 25-16. McClelland, high point man, looked mighty nice as did Faust and McKinstry.

Lincoln 21—Cleveland 17

Hitting their title stride, the Lynx quintet outscored the Eagles to the tune of 21-17. With McClelland, Nelson, and McKinstry sinking their shots, the Lynx managed to stay in the lead the entire game.

Bill Lawrence | Bob McKinstry | Bill Nelson | Arnold Faust | Darwin Haffner | Ken McClelland

Lincoln 22—Roosevelt 14

Entertaining the Rough Riders on her own floor, the Lynx five drubbed Roosevelt to the decisive score of 22-14. McKinstry led the Lynx quintet with eight counters.

Lincoln 39—West Seattle 10

The Lincoln basketeers battered the weak West Seattle squad to the tune of 39-10. The Indians could not keep sufficient pace to stop McKinstry and Faust from tallying 17 and 10 counters respectively.

Basketball—Second Half

Lincoln 20—Ballard 32

The Lynx took their second beating from Ballard in the Beaver gym. Jim Sesby and Don Taintor were responsible, scoring 13 and 10 points respectively. Dar Haffner scored 9 counters for the Lynx.

Lincoln 31—Cleveland 21

The Railsplitters again trounced the Cleveland Eagles in a game where the Lynx were at no time in danger. Arnold Faust went on a scoring spree in the second half to score 14 points.

SECOND TEAM BASKETBALL

Fro ntRow—William Husseman, Sid Platts, Gordon Davis, Ronald Ingersoll, Bill Bell, Kenyon Coryell, Jim Dodge. *Back Row*—Barney Federspiel, Louis Theusen, Ernie Gustafson, Charles Neth, Peter Petterson, Bill Skinner.

Lincoln 24—Roosevelt 43

The Lynx were taken down by Teds in latter's gym, largely because of the work of Gannon and Hofeditz, who scored 18 and 12 points respectively. Bill Lawrence stole the show for the Lynx with 6 counters.

Lincoln 21—Garfield 24

Pete Gray with his 15 points was largely responsible for the defeat of the Lynx at the hands of Garfield in the Railsplitter gym. Al Burink's last minute scoring was outstanding for the Lynx.

Lincoln 24—Franklin 25

After making a slow start, the Lynx put on a great rally in the Quaker gym only to be beaten out in the last minute by one point. Wilson led the Railsplitters with seven points.

Lincoln 38—West Seattle 13

The Lynx were able to close the basketball season of 1931-32 with a win when they trounced the West Seattle quintet in the Railsplitter gym. Bob McKinstry was high scorer with 10 points.

BASEBALL

Row 1—Jim Sisk, Bill Lawrence, Dar Haffner, Sid Platts, Phil Valquist. *Row 2*—Leonard Warren, Arn Faust, John Robinson, Clarence Cloyd. *Row 3*—Walt Matson, John Lewis, Dave McCrossan, Earl Harty, Bob McKinstry, Ray Odegard, Art Hinkleman.

BASEBALL

To date, the Lincoln nine, with eight lettermen back, has not had what might be called a flying start; but each game has showed improvement.

The season opened for the Railsplitters at West Seattle, where the Indians walked away on the long end of a 5-3 score. The next three games ended in the same disastrous way for the Lynx. The Franklin Quakers took a fairly easy affair when they won 8-1. Following this, came the best game so far, when the Ballard tossers took a fairly well played game 7-3. Then in probably the wildest game yet seen the Lynx blew an early lead to the Garfield Eastsiders and lost after a depserate rally in the ninth, 15-10.

In the latest game to date, that with Queen Anne, the Lynx broke through in a big way when they won a hard hitting fracas 17-7. Ray Odegard pitched for the Lynx, allowing only five hits.

The Lynx had eight lettermen back this season and were figured to start things right off; but somehow the dope was upset, putting the Abes in a cellar position instead of well toward the top.

In the outfield so far this season have played McKinstry, Faust, Warren, Robinson, and Hinkleman. Lawrence, Platts, Haffner, Lewis, and Vallquist have played most of the time on the inner grass, with Hanson and Cloyd subbing. On the mound are found Harty, Odegard, Lewis, and Juvet, with Sisk and McCrosson acting as backstops.

TRACK TEAM

(Upper Picture)

Row 1—Max Sarchett, Marion March, Earle Jones, Gordon Davis, Bruce Bretland, Roy Blomdahl, Dick Soderquist, Homer Stone, Ernie Tomlin, Oliver Vanderkleed. *Row 2*—Carl Brakel, Earl Landers, Frank Wittenberg, Bill Sanders, Gordon Patterson, Tom Powell, Don Nelson, Harris Johnson, Ted Dodge. *Row 3*—Dick Gorman, Ken Downie, Bob Smart, Orin Lyman, Raymond Runyon, Weslie Francis, Leif Ejde, Bob Phair. *Top Row*—Jim Dodge, Howard Ellis, Bill Menny, Cliff Kennedy, Carl Eckard.

(Lower Picture)

Row 1—Elmer Perkins, Ralph Follestad, Kenneth Pearson, Jack Oman, Vonn Wernecke. Bill Thompson, Roy Johnson, Bill Rose, Allen Bilderback, Lloyd Sawyer. *Row 2*—Jack Heintzleman, Bob Whitman, Joe Gamble, Ray Shutt, James Robinson, Jim Neander, Bob Gordon, David Le Grand, Cornelius Fischer. *Row 3*—Bill Husseman, Harry Horrocks, Cecil Hume, Bob Rettig. Don Gilson, Art Kidd, Christ Shilaos, Don MacInnes. *Row 4*—Warren Dundin, Frank Bathurst.

TRACK

The fact that Garfield won from the Lincoln tracksters with 55⅓ points to Lincoln's 44 in the first meet of the season by no means shows that the Lynx squad is weak this year.

Bretland easily dominated the sprints and promises many more counters before the season is over. Rusty March, although a junior, seriously threatens the all-city record in the 880. Both he and Bretland will bear watching this season.

Jones and Powell seem to be contesting for the 440 honors. In the opening meet Powell placed second for Lincoln.

Ted Dodge and Jack Forbes, both seniors, represent the broad jump. Dodge placed second in the meet with Garfield and Franklin.

Lander's placing first in the high jump is a promising factor. Phair, a sophomore, proved his ability by establishing a new sophomore record at Lincoln.

Ernie Tomlin's capturing first place in the pole vault greatly upset the dope sheet—watch him. Warren Dundin, a soph, has done close to 10 feet so far this season.

The relay team in order of their running consists of Jones, Powell, Davis, and Bretland.

Kennedy and Menny, both seniors, are strongly contesting the discus event, while, to date, Menny is number one man for the shot put with Ellis seriously threatening his position.

GOLF

Row 3—Joe Mangan, Ed Liston, Coach. *Row 2*—Bruce Younger, Roy Ostling, Don Casey, Carl Jonson, Bob Holbrook. *Row 1*— Ernie Jonson, Bill Bell, Earl Wiley, Center Case, Jim Gearhardt, Leonard Mitchell.

GOLF

LINCOLN's golf team has so far displayed championship possibilities, winning five matches with but one setback. After winning four consecutive victories, the Lynx divot diggers were upset by Broadway in a close battle, 12½ to 11½.

The Railsplitters scored a decisive win over West Seattle, 20½ to 3½, in the first match. This was followed by a 22½ to 1½ rout over the Ballard Beavers. Franklin was the next victim, 15 to 9, and Queen Anne bowed before the raging Lynx, 20½ to 3½. Then Broadway caught Lincoln napping and handed their old rivals their first defeat. The Lynx came back, however, and took Garfield 14½ to 9½.

The two remaining matches are with Cleveland and Roosevelt. The Eagles at the present time are in a tie with the Lynx, while the Rough Riders are so far undefeated and resting in first place.

Coach Ed Liston presents a well-balanced squad of ten men: Bob Holbrook, Earl Wylie, Center Case, Carl Jonson, Len Mitchell, Bill Bell, Don Casey, Roy Ostling, Jim Gearhardt, and Bruce Younger.

As yet, the Lincoln golf team has never won a city championship. This year's squad, however, is one of the strongest the Lynx have ever presented. The 1933 outfit will be built around three veterans and will be out to annex the first golf championship for Lincoln.

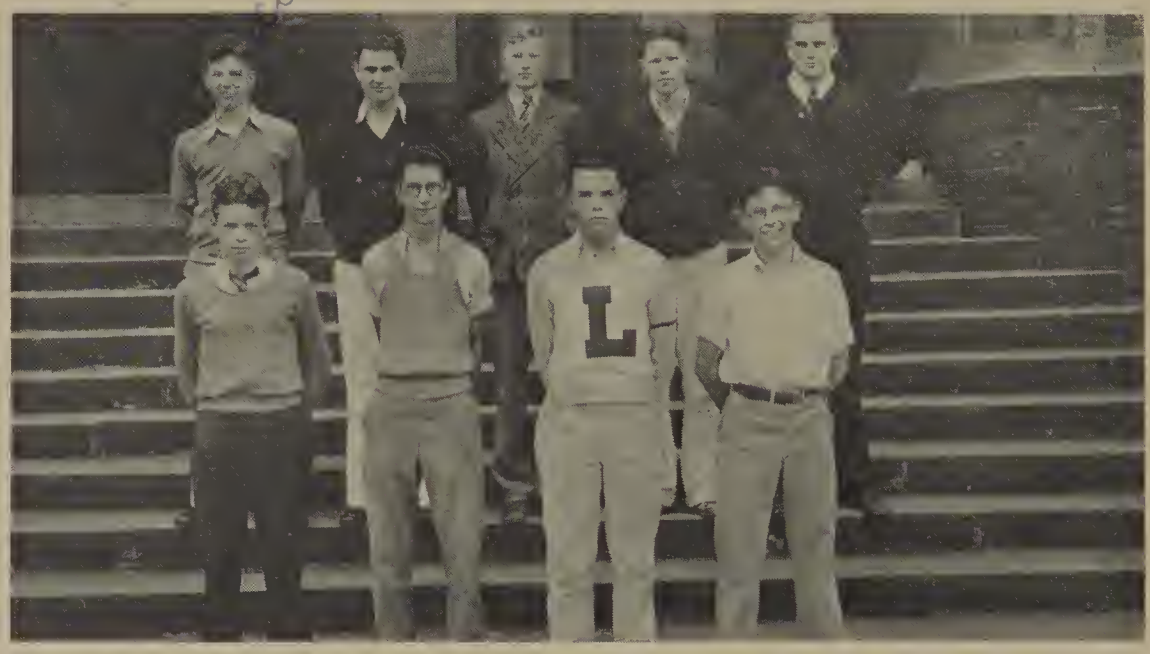

TENNIS

Row 1—Kenyon Coryell, Albin Soderlind, Gaylen Blackford, Don Picht. *Row 2*—Herb Baumgartner, Carol Beamer, Joel Anderson, Jim Pettifer, Elmer Sandell.

TENNIS

So far the Lynx racketwielders seem to be on the road toward the Championship, having won their first two matches of the season from Queen Anne and Franklin.

The team in order of their ability consists of Elmer Sandell, Gaylen Blackford, Don Picht, Herb Baumgartner, Carol Beamer, Kenyon Coryell, and Jim Pettifer as alternate.

The chances for this year have been strengthened by the return of Elmer Sandell and Gaylen Blackford, holders of the Doubles title. Sandell and Blackford both have a very fast serve. Sandell's forehand and backhand is exceptionally strong and deceptive, with Blackford relying on his forehand and accurate backhand drives. These qualities are gaining many points for Lincoln.

Carol Beamer is the other letterman. So far, Beamer is playing a bang-up game, although he has been slow in getting started. He has a very fast forehand stroke which merits him as a good player.

Don Picht seems to be an up and coming star and will be a great factor in next year's squad.

Herb Baumgartner, the fellow who gave up track for his tennis game, is working nicely at number four position.

Kenyon Coryell is a very steady and consistent player and can always be relied on for points.

Jim Pettifer, although an alternate, shows a promising game and will be expected to garner points for the squad.

As it is so early in the season, it is difficult to judge the ability of the players before this page goes to press.

Golf Champion
Center
Case

Roger Morriss Charles Neth Bill Nelson Ken McClelland
Peter Peterson Norbert Plamondo Miss Blough Neil MacDougall

Tennis Champion
Jim
Sisk

INTRAMURAL SPORTS

The first intramural event of the school season was opened when teams representing various rolls opened the fall basketball league in the boys' gym. The director of intramural athletics, Mr. A. J. Selzer, appointed Al Burink, manager, and supervised the games.

From the start it looked as though Blough L-P was a strong contender for the championship; and the dope was not upset, for once. In the final game between Blough L-P and Claus, the former easily won. It was the privilege of Claus to play the undefeated Blough L-P team after they had nosed out Muckleston in a 14-13 thriller in which the game was decided on a long field goal by Carl Wittig in the last second of play. The players were Bill Nelson, Ken McClelland, Chuck Neth, Peter Petterson, Neil McDougal, and Roger Morris.

On November 6 the third annual intramural marathon around Green Lake was won by Marion March, who clipped twenty-seven and two-fifths seconds off the standing record for the distance. The next runner, Doug Wilson, was quite a distance behind Marion when the latter crossed the line but came in a good second at that. He was followed by Marion Haight, Gordon Patterson, and Hugh Staffey, in their respective order. Sixteen entered the race, and all finished.

The managers of this activity deserve much credit. They were Don Gilson and Lyle McKnight. It was their duty to time the runners on practice runs and keep a record of the number of times per week each runner turned out.

INTRAMURAL MANAGERS AND MARATHON

Row 1—Doug Wilson, Marion March, Lyle McKnight, Bill Rose, Gale Osterloh. *Row 2*—Marion Haight, Don Gibson, A. J. Seltzer, Bob Holbrook, Norman Williams, Bill Smith, Elmer Sandell.

INTRAMURAL SPORTS

Golf

To take advantage of Seattle's "year-around-golf" Lincoln holds its yearly individual tournaments during the fall months.

One match of eighteen holes was to be played each week, and the winner of the contest was to have the custody of the Brown Trophy for one year.

The conclusion saw Center Case stop Bob Holbrook's rally for a repeated victory by one point.

Tennis

Some of the players who deserve mention in the tennis tournament were Ken Coryell, Gaylen Blackford, Herb Baumgartner, Jimmy Pettifer.

Jim Sisk reached the finals by defeating Gaylen Blackford 11-9, 6-1.

In the finals between Jim Sisk and Elmer Sandell, each took a set apiece. Continuing the match the following night, the set see-sawed back and forth until the twenty-fourth game, when Jim managed to break through Elmer's serve to win the set, 12-10, and the match. Both players had the game at point set numerous times but could not break through. There was little to choose between the two players.

Soccer

One of the less prominent but still popular sports of the day is soccer. The league was composed of four teams captained by Arnold Goett, Bill Thornton, Red Stewart, and Carl Eckard. The fact that many boys turned out signifies that the season was a success. Arnold Goett's squad finished with the championship.

BASKETBALL TEAM
Row 1—Betty McCutcheon, Irene Sperry, Katherine Bartram, Pat Hagman, Mary Parsons. *Row 2*—Violet Neistrom, Helen Basel, Frances Puckett, Margaret Clark, Jessie Bain.

ATHLETIC COUNCIL
Row 1—Leila May Stanford, Grace Clark, Pearl Eschwig. *Row 2*—Catharine Hynd, Jane Robinson.

GIRLS' ATHLETICS

THE girls who participate in after-school athletics are the girls who really enjoy them. The girls want to win big "L's" eventually, but first they must earn five hundred points. For making a first team in hockey, soccer, volleyball, basketball, or baseball, one hundred points are awarded. The same number of points is given to each section champion in tennis, and twenty points are awarded for each hike attended. If the girls have not earned enough points for a big "L" by the end of the year, they are given one numeral for each one hundred points they have made.

An athletics council manages the girls' athletics. This year it was composed of Catharine Hynd as freshman representative; Jane Robinson, sophomore; Pearl Eschwig, junior; Leila Stanford, senior; and Grace Clark, president of the Big "L" Club. The council was assisted by Miss Pauline Thompson and Miss Katharine Wolfe.

The different athletics the girls take part in are baseball, basketball, soccer, volleyball, hockey, tennis, hikes, and golf. Each type of game has one or two of the girls as managers. This year the managers were Cicelia Grosso for volleyball; Katherine Walter and Peggy Wilson, baseball; Betty Robinson and Patricia

HOCKEY

Row 1—Frances Puckett, Betty Buckley, Elsa Haakonsen, Vera Sherwood, Margaret Dies, Elinor Kinkaid. *Row 2*—Dolphine Anderson, Barbara Smith, Leila May Stanford, Grace Clark, Borghild Fjarlie.

VOLLEYBALL

Row 1—Winifred Leil, Pat Hagman, Mary Louise Brisbois, Kay Webber, Norma Hockford, Mary Grosso, Agnes Ronning, Beverly Hunt. *Row 2*—Carlieta Wells, Peggy Wilson, Irene Sperry, Anna Beaty, Ida Smith, Alice Myers, Helen Asmus. *Row 3*—Helen Rohleen, Esther Reger, Frances Puckett, Helen Basil, Pat Buckley.

Hagman, baseketball; Frances Puckett, hockey; Jane Hemenway, tennis; Florence Moore, hiking; Leila Stanford, track; and Helen Basel, soccer. Each manager is given one hundred points toward her big "L."

The teams are chosen in the fairest manner possible. Many more girls turn out from each class than can be used on one team. In order to choose the best players for the main team a number of teams from each class are chosen. These teams play a preliminary tournament. Then the captains of each of the teams choose one team to represent the class. The teams play a series of games among themselves, and the one winning the most games is automatically the school champion. In some games, basketball for example, two series of games are played. Then in tennis a spring tournament and a fall tournament are played. The juniors and sophomores tied for the volleyball championship; the sophomores were basketball champions; and the seniors, hockey champions.

There are a number of advantages coming from the girls' system of athletics, but the most valuable one is that it gives every girl a chance to turn out and play the different games even if the girls cannot be on the teams. The plan of having a preliminary tournament makes it possible for all the girls to play. The girls themselves are enthusiastic about participating, because it offers a profitable form of recreation and also because the girls always make a large number of friends among themselves.

第五章

BOOK V

Girls' Club

Ushers

Triple "L"

Girls' Big "L"

Boys' Club

Lynx

Boys' Big "L"

Hi-Y

Squads

Totem Weekly

Totem Annual

Language Clubs:

French

Spanish

Latin

Debate

ACTIVITIES

MARJORIE COOK, *President*

GRACE CLARK, *Vice-President*

BERNICE NOLTING, *Treasurer*

NANCY ERDAHL, *Corresponding Secretary*

JO JACKSON, *Recording Secretary*

GIRLS' CLUB

THE Girls' Club of Lincoln High is as necessary to the mechanism of the school organization as an arm or leg is necessary to the anatomy of a human being. This mechanism is large and complex, incorporating into its whole, hundreds of parts.

The purpose of the Club is threefold: friendship, democracy, and simplicity; while throughout, the idea of service is maintained. This service is secured through numerous activities, a few of which are the distribution of baskets at Thanksgiving and Christmas, visits and donations to the Mother Ryther Home and Firlands, and the gathering of food and clothing.

The Girls' Club is active and thriving, as may be seen by the swarms that flock to its office. It is open to everyone, offering to each girl great possibilities for leadership, coöperation, and teamwork.

GIRLS' CLUB CABINET

Row 1—Lois McMahon, Elinor Kinkaid, Jo Jackson, Nancy Erdahl, Marjorie Cook, Grace Clark, Bernice Nolting, Jean Kennedy, Ruth Cottrell. *Row 2*—Ella McCutcheon, Janice Walker, Anne Hynd, Ina Mae Lee, Vera Sherwood, Mary Louise Herman, Marjorie Stith, Mary Marble. *Row 3*—Ardis Anderson, Patricia Goodchild, Lucille Gordon, Margaret Kennedy, Eva Marie Earley, Alexandra Pishue, Dorothy Sullivan. *Row 4*—Gertrude Cunningham, Mary Jane Mueller, Maxine Martin, Virginia Beeler, Florence Chipman.

MINUTE GIRLS

Row 1—Grace Ridge, Bernice Nolting, Elinor Kinkaid, Mary Louise Herman, Olive Neil, Lois MacMahon, Adele Heyman, Mary Jane Morrison, Lorna Campbell, Lorene Hagen. *Row 2*—Betsy McCutcheon, Anne Hynd, Betty Sherlock, Jean Jackson. *Row 3*—Edna Johnson, Charlotta Forsell, Carol Day, Jane O'Connor, Margaret Kennedy, Dorothea Olson, Emma Jane Kirsch, Patricia Sharkey, Phyllis Childs, Laura Harrold, Marian Folsom. *Row 4*—Jo Jackson, Marjorie Benton, Ruth Cottrell, Jeanne Harman, Dorothy Kinkaid, Madeline Murphy, Vivian Olson, Phyllis Ashley, Ebba Frolund. *Row 5*—Marjorie Cook, Elsie Olson, Connie Ingerson, Helene Rhuddy, Nancy Erdahl, Marjorie Burke, Betty Buckley, Gertrude McHenry. *Row 6*—Grace Clark, Mary Kate Wood, Beatrice Crowder, Lillian Johnson, Frances Beinburg, Gertrude Peterson, Mary Jane Miller, Rance Young, Peggy Henry. *Row 7*—Dorothy Hall, Edna Barrett, Margaret Latimer, Virginia Morgan, Louisa Schulz, Carol Miller, Jacqueline Garton, Margaret Sessa, Dorothy O'Neil, Betty Farrell.

USHER FORCE

Row 1—Dalphine Anderson, Lois Fletcher, Lucille Ling, Mary Louise Herman, Helen Latimer, Grace Clark, Elinor Kinkaid, Olive Neil, Grace Ridge. *Row 2*—Marigale Osborne, Joyce Barton, Betty Buckley, Leila Standford, Bernice Bryson, June Pedelty, Eileen Dykes. *Row 3*—Katharine Guthmuller, Carmen Smith, Dorothy Gainey, Margaret Kenndy, Mary Jane Mueller.

MINUTE GIRLS

THE Minute Girls represent all the girls in the school. They are elected in the roll rooms and attend the Minute Girls' meetings, which are held whenever the Girls' Club officers and Cabinet have special messages for the girls. Then the Minute Girls carry the instructions back to their rolls. They collect dues and also advertise the social events that the Girls' Club gives.

USHER FORCE

ONLY the girls who fulfill the requirements for the Usher Force can serve. The requirements for positions are that the girls must be seniors and must belong to the Honor Society. Usually twenty girls make up the Usher Force.

This year the girls were especially busy. They ushered at the senior play, the Christmas concert, and the opera. At commencement, the junior girls who were members of the Honor Society took the places of the graduating seniors.

TRIPLE "L"

Row 1—Olive Neil, Marian Bergren, Elinor Kinkaid, Bernice Nolting, Margaret Kennedy, Helen Drew, Jean Jackson, Mary Jane Mueller, Ella McCutcheon, Mary Marble. *Row 2*—Ebba Frolund, Christy Martin, Jo Jackson, Eva Marie Earley, Nancy Erdahl, May Bernth, Lucille Sullivan, Marjorie Stith, Lucille Gordon, Peggy Brownell. *Row 3*—Grace Clark, Barbara Edwards, Hazel Telquist, Janice Walker, Louise Finical, Maxine Martin, Marjorie Cook, Dorothy Sullivan, Jean Kennedy, Ardis Anderson.

TRIPLE "L" CLUB

The ideal of the Triple "L" Club is to serve the school. Since its organization in 1927 the club has certainly helped the school in numberless ways.

Whenever any school organization, such as the Girls' Club, the faculty, or the Parent-Teachers' Association, asks the members for assistance, it is given quietly and efficiently. For instance, each period of the day the girls collect absence slips from the classrooms, and during the lunch periods they keep the lunchroom in order. The members always usher at Girls' Club assemblies and assist the Girls' Club Cabinet at the mixers.

The Triple "L" girls give their aid at special affairs, such as serving at the Father and Son Banquet. When the English teachers of the city met at Lincoln, the girls acted as hostesses in rooms of teachers who were unable to be present. At Back-to-School Night the Triple "L" girls sold the Parent-Teachers' Association's cook books and helped the visitors to find the rooms they were looking for. These examples show how the members of the club are serving the school.

The success of the past year was due in part to the direction of the following officers: Louise Finical, president; Mildred Gottschamer, vice-president; Janice Walker, secretary-treasurer; and especially to the sponsor, Miss Alice Miles.

GIRLS' BIG "L" CLUB

Row 1—Helen Basil, Irene Sperry, Norma Hockford, Marjorie Byram, Elizabeth Robinson, Vera Sherwood, Alice Hinkleman, Helen Kahlstrom, Ruth Cottrell, Frances Beinberg, Virginia Grant, Phyllis Childs. *Row 2*—Henrietta Sparks, Elinor Kinkaid, Marjorie Starret, Agnes Ronning, Ina Mae Lee, Dorothy Mae Harrison, Florence Moore, Leah Cottrell, Peggy Brownell, Frances Puckett, Borghild Fjarlie. *Row 3*—Peggy Wilson, Ida Smith, Barbara Mansfield, Christy Martin, Betty Buckley. *Row 4*—Jean Wolfe, Pearl Eschwig, Peggy Beth Wyman, Eva Marie Earley, Leila Standford, Anne Hynd, Lucille Ling, Jane Robinson, Hazel Telquist. *Row 5*—Helen Ebken, Alice Myres, Kathleen Webber, Alexandra Pishue, Grace Clark, Lois McMahon, Marigale Osborne, Barbara Smith, Barbara Edwards. *Row 6*—Dolphine Anderson, Bernice Bryson, Nancy Erdahl, Patricia Hagman, Maxine Martin, Jacqueline Garton, Jane Hemenway, Marjorie Cook, Gertrude Cunningham.

GIRLS' BIG "L" CLUB

THE girls of the Big "L" Club are those who have won at least five hundred points in first or second team competition in volleyball, basketball, hockey, baseball, track, or on hikes. If they fulfill the scholastic requirements of the club and their sportsmanship is recommended, they are voted into the club. Approximately fifty-five girls belong to Big "L."

The Big "L" Club brings together the girls interested in athletics. It sponsors after-school and Saturday hikes that are very popular. For the benefit of the club the members sold apples last winter. During the lunch periods they were on sale, and the school was glad to buy them.

An annual social event in which the Big "L" girls participate is the play-day held at the University of Washington and sponsored by the Women's Athletic Association. Another event is the all-city athletic conference. This year the meeting was a breakfast at Cleveland High School.

It is interesting to note that a number of girls who have already earned one big "L" are working toward others. Several members have four. Also, the membership of the Big "L" Club has increased so much lately that it is almost twice that of two years ago. This shows the real enthusiasm the girls have for athletics.

Miss Katharine Wolfe and Miss Pauline Thompson, faculty sponsors of Big "L," have given invaluable assistance.

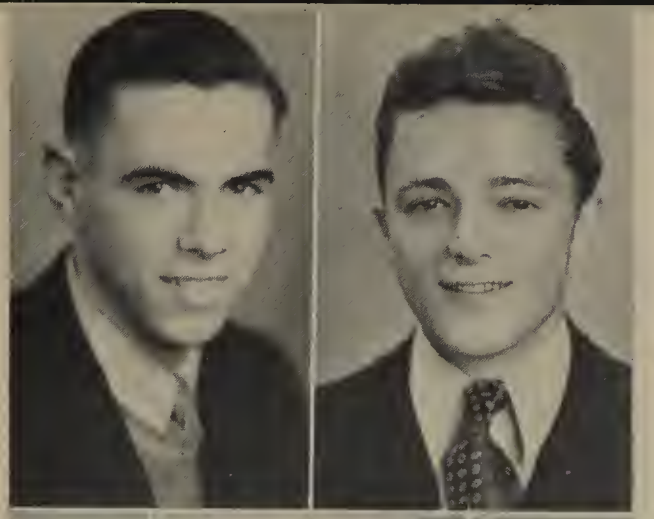

Bob McKinstry, *President*

Bruce Bretland, *Vice-President*

Howard Ellis, *Secretary*

Howard Ellis

BOYS' CLUB

Lincoln's Boys' Club, one of the school's oldest student institutions, is a powerful influence for good, because every boy in Lincoln is automatically a member without the payment of dues.

This year has been a particularly successful and harmonious year, largely due to the efforts of Mr. Altman, sponsor, who through his faithful work and untiring efforts has made this year one of the most valuable in the history of the Boys' Club.

Bob McKinstry, president, has been a fitting leader, exemplifying through his school loyalty, industry, scholarship, and athletic accomplishments the finest example of citizenship in Lincoln High.

He was associated in this office of preisdent with Bruce Bretland, vice-president, and Howard Ellis, secretary.

BOARD OF CONTROL

Row 1—Marion March, Earle Jones, Bruce Bretland, Arnold Faust. *Row 2*—Cornelius Fisher, Phil Valquist, Mr. Altman, Bob McKinstry, Howard Ellis.

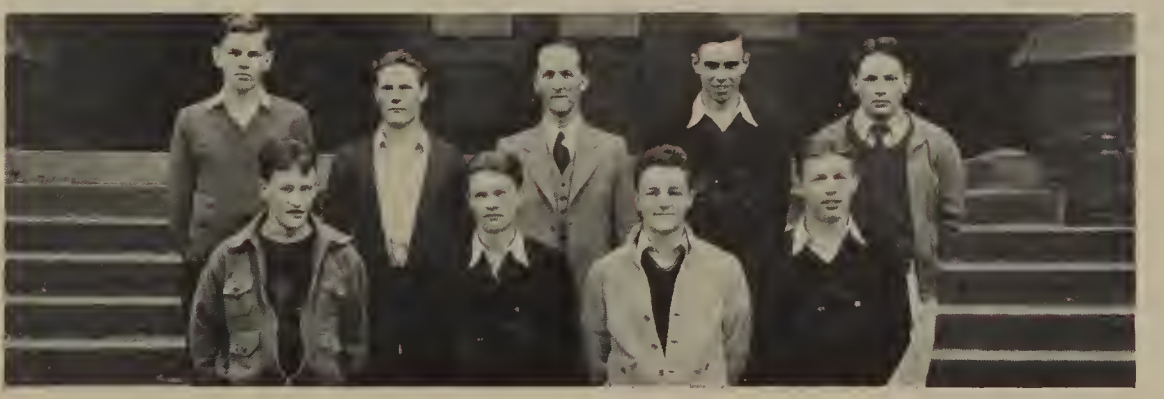

LYNX CLUB

Row 1—Bruce Bretland, Marion March, Carl Brakel, Eugene Scott, George Hughes, Bill Bell, Jack Keene, Howard Ellis, Earle Jones, Pete Pettersen. *Row 2*—Arn Faust, Bob McKinstry, Bob Baker, Phil Valquist, John Pindell, Bill Fielding, Frank Wittenburg, Glenn Johnson, Bob Gibbs. *Row 3*—Jim Gearheard, Don Oman, Roy Ostling, Center Case, Mervin Cole, Art Church. *Row 4*—Charles Spengler, Carol Beamer, Fred Weingarten, Mr. Altman, Don Casey, Arnold Rhodes, Jack Medica, George McCandlish, Gordon Davis.

LYNX CLUB

LINCOLN's chief service organization, the Lynx Club, is composed of thirty boys, ten juniors and twenty seniors, who seem outstanding in their scholarship, their leadership in school activities, and their good character.

Since its beginning six years ago the Lynx Club has ever aided in the betterment of the school and helped in the various enterprises undertaken and sponsored here. Each wearer of the black, red-trimmed sweater holds himself in readiness to assist in school service; every boy must do his share.

Under the leadership of Mr. Altman, boys' advisor, and Eugene Scott, president for the fall semester, boys ushered during pep assemblies, extended useful aid at Lincoln's annual "Back to School" night, and assisted at basketball games. At various times during the semester many spoke in roll rooms in regard to various school problems. Other officers then were Art Church, vice-president, and Merwin Cole, secretary-treasurer.

In the spring other tasks were put to the organization; new duties were given many. A lunchroom patrol was organized. Boys were delegated to keep students from walking on newly-planted school-grounds to protect shrubs from injury.

Officers this spring were George Hughes, president; Jack Medica, vice-president, and Fred Weingarten, secretary-treasurer.

HI Y

Row 1—Dar Haffner, Marion March, Bud Brown, Bob Carr, Bill Fielding, Bruce Bretland, Bill Bell, Glenn Johnson, Max Sarchett, Sid Platts. *Row 2*—Gordy Davis, Roy Ostling, Carl Brakel, Phil Valquist, John Mills, Earl Jones, Bill Lawrence, Ralph Edenholm, Al Burink. *Row 3*—Arn Faust, Louis Thorsen Don Oman, Jack Medica, Howard Ellis, George Hughes, Keith Bledsoe, Art Church. *Row 4*—Bill Carpenter, Bob McKinstry, Ray Odegard, Arn Rhoades, John Lewis, Roy Windler, Dave Bossert, Joe Long. *Row 5*—Bill Nelson, Jim Waggett, Ken McClelland, Eugene Scott, Jack Keene, John Pindell, Bob Holbrook.

HI-Y

THE Lincoln Hi-Y is an outside organization which is organized for "the creation of better fellowship and better spirit between the school and the community," the principles of the Y. M. C. A.

Every year a number of social events are sponsored by the Hi-Y, and this year it has been especially active. Two skating parties, one on the ice and the other at a roller rink, a dance, swimming party, and other social events were equally successful. Much amusement was caused by the public initiation of new members.

The outstanding achievement of school service was the distribution of the 1932 basketball schedules, which gave the position and names of the players and managers.

Officers were elected for both semesters. Those for the first semester were Bruce Bretland, president; Earl Jones, vice-president; John Lewis, secretary; Ken McClellan, treasurer. The second semester's leaders were Bill Fielding, president; Bud Brown, vice-president; Arnold Faust, secretary; Bill Lawrance, treasurer.

The meetings were held at the Lincoln Sweets Shop or more familiarly, the Beanery, where the business was cared for, and a good dinner was always served. Interesting programs, which consisted of talks, plays, and an open discussion of interesting topics, were usually presented.

BIG "L" CLUB

Row 1—Dar Haffner, Phil Valquist, Gaylon Blackford, Don Nelson, Howard Ellis, Dave Bossert, Ray Odegard, Roy Blomdahl, Bruce Bretland, John Mills, Earl Jones. *Row 2*—Jack Kime, Floyd Arwine, Sid Platts, Len Mitchell, Jim Neander, Bill Bell, Bill Lawrence, Gordy Davis, Marion March, Carl Johnson. *Row 3*—John Lewis, Fred Meredith, Bill Nelson, Earl Harry, Arnie Faust, Leonard Warren, Center Case, Bob Smart, Bob Holbrook, Arnold Rhoades, Ronald Ingersoll, Art Church, Al Burink. *Row 4*—Jim Robinson, Tom Powell, Fred Wingarten, Bill Fielding, Earl Wiley, Woodrow Wilson, Bud Brown, Mr. Boselly, Mr. Altman, Bob McKinstry, Wilbur Meaney, Roy Windsor, Bill Payne, Clifford Kennedy.

BOYS' BIG "L" CLUB

The Big "L" Club, organized in 1921, is one of the largest organizations of Lincoln High School and is sponsored by Mr. Altman, the boys' advisor. It is made up of those boys who have won their major letter in track, football, basketball, baseball, tennis, or golf and have applied for admission to the club and have been accepted.

The object of the club is the maintenance of school spirit and the promotion of scholarship among the athletes. The club also serves the very excellent purpose of encouraging the boys of Lincoln High School to turn out for athletics.

The Big "L" program includes such tasks as the scoring of the basketball and football games, serving at dinners, and guarding the doors at the assemblies. Every year the Big "L" Club holds a public initiation of new members, whose antics at these times occasion much amusement in the school circles.

Officers were elected for both semesters. Those who were elected for the first semester were Earl Jones, president; Bob McKinstry, vice-president; Howard Ellis, secretary-treasurer. Those who were elected for the semester from February to June were Howard Ellis, president; Dave Bossert, vice-president; Marion March, secretary-treasurer.

The club had forty-eight members, including Bill Nollan, the Lincoln coach. Mr. Nollan is a Lincoln grad and was captain of the basketball team of 1921.

FACULTY TEAM

THE LINCOLN BOWLERS

ANSWERING the urge for greater activity along athletic lines, representatives from each school met last fall and formulated a High School Teachers' Bowling League, consisting of twelve teams.

The end of the season found Lincoln's "A" squad proud possessor of the beautiful 18 inch trophy which is to be given to the annual victor of the league. Lincoln also placed four players in the high ten of final bowling averages; they were Mr. Claus, Mr. Nollan, Mr. Liston, and Mr. Robinson.

SEASON'S STANDINGS

Lincoln "A"	1	West Seattle	7
Prevocational	2	Garfield	8
Lincoln "C"	3	Ballard	9
Lincoln "B"	4	Roosevelt	10
Broadway	5	Central Office	11
Franklin	6	Queen Anne	12

LEAGUE VICTORS	"B" TEAM	"C" TEAM
E. S. Cochran, Captain	C. E. Claus, Captain	T. E. O'Connor, Captain
Wm. Nollan	Johnson Sherrick	Carl Pitzer
Ed Liston	Ralph Mucklestone	L. M. Higgins
L. C. Altman	Glenn Seymore	Harry Fitch
Jerry Robinson	H. W. Port	C. E. Hays
	W. D. Young	S. C. Olson

FIRE SQUAD

Row 1—Ken Pearson, Mac Smith, Earle Jones, Bruce Bretland, Gordon Davis, Carl Brakel, Marion March, Bill Bell, Jim Gearheard. *Row 2*—Joe Stong, Bill Rose, Herb Baumgartner, Art Blom, Art Church, Center Case, George Simpson, Charles Spengler, Bob Baker. *Row 3*—Roy Ostling, Chuck Moran, Cornelius Fischer, Jack Keene, Frank Wittenberg, Eugene Scott, Bill Payne, Jim Neander, John Mills.

MOTOR SQUAD

Row 1—Center Case, Dave Bossert, Arnold Rhoads, Bud Brown, Don Casey, Bill Fielding, Jack Kime, Tom Dean, Roy Hough. *Row 2*—Bob Stratman, Jack Osterhout, Dave McCrossen, Dick Hansen, Howard Ellis, Stan Carey. *Row 3*—Ray Odegard, Walt Schaeffer, Bill Haigh, Walt Matson, Bob Bell, Jack Gordon.

MOTOR AND FIRE SQUADS

LINCOLN's motor squad, under Don Casey, rendered incalculable school service throughout the past year. Athletes were taken to and from practices and games. When urgent cases presented themselves, such as a student's serious illness in school, one of the boys with a car was instantly on call to meet the situation. Any boy with any kind and condition of car who was willing to use it for school purposes was eligible for the squad. Merit key points and compensation for gas were given members.

Another body, much similar in nature to the traffic group, is the fire squad. Juniors and seniors, chosen by Carl Brakel, fire-chief, and Mr. Luther Altman, Boys' Advisor, saw to the rapid emptying of the building at the time of the periodic fire drills, which took place twice every month.

The business of the fire squad, like that of the traffic squad, was to keep the traffic moving smoothly and quickly; but unlike the traffic squad, they had to see that the traffic moved at the fastest speed possible.

The heads of the various squads accredited the great efficiency which they have attained during the two semesters of this year to their various sponsors. The Boys' Advisor, Mr. Altman, of the science department, was the sponsor of the fire squad, the motor squad, and the traffic squad; while Mr. Muckleston, of the industrial arts department, sponsored the ticket force; and Mr. Wassburg, of the science department, was the sponsor of the stage force.

STAGE FORCE AND TICKETS

Row 1—Jack Oman, Wilbert Lewis, Carol Beamer, Alice Long, Madeline Fricke, Virginia Baarstad, Homer Stone, Ted Fallroth, Leighton Ross. *Row 2*—Mucklestone, Don Oman, John Pindell, John Wilson, Walter Matson. *Row 3*—Roy Ostling, David Sayre, Don Kettenring, Earl Williams, Connor Palmer.

TRAFFIC SQUAD

Row 1—Bill Rose, Tom Rinehart, Pete Pettersen, Howard Ellis, Bob Baker, Roy Blomdahl, Center Case, James Taylor. *Row 2*—Roy Ostling, Bill McClasky, Jack Keene, Frank Wittenberg, Carol Beamer, Bill Skinner.

STAGE AND TRAFFIC SQUADS

Because of its good work in speeding up the flow of traffic in Lincoln's crowded stairways between periods of the day, the traffic squad has won for itself the distinction of being at once the most useful and certainly the most indispensable of all the school's organizations. The group has done more toward keeping the machinery of the school running smoothly than all the notices read students in regard to hall regulations; and directors, aware of this, award merit points to all members each semester. The boys were led by Howard Ellis this year.

Members of the squad are placed at each stairway between periods and before school for the purpose of keeping the traffic flowing smoothly and in the right direction.

Two other most valuable squads which were chosen from the student body at Lincoln were the ticket sellers and the stage force. The ticket sellers were the group that handled accommodations for all of the competitive games and that took charge of the seat sales for the various presentations of the student body, such as the senior play, the opera, and other minor affairs.

The stage force was the group which was responsible for the arrangements of the scenery for the various other activities and for the painting and decorating of the scenery. The handling of the props was accomplished by a group of boys, while the decorating and art work was in charge of the girls.

DEBATE

Row 1—Nona Fumerton, Hazel Telquist, Elizabeth Hamilton, Emma Jane Kirsch, Virginia Clark. *Row 2*—Mr. Cochran, William Burhman, Rush Drake, John Williamson, Dick Neal, James Taylor, Mr. Fitch. *Row 3*—Kennth Cox, Merwin Cole, Bertil Granberg, Bob Andrews.

DEBATE

Almost champions! That was the standing of the Lincoln debate team at the end of the present year. Although Lincoln has won more debates in the last five years than any other school in Seattle, it has, for the past four years, been in second place. The actual score for the three highest schools in debates won was Lincoln 26, Queen Anne 23, and Cleveland, twice champions, 21.

Much of the success of the Lincoln debate team has been due to the very able coaching received from the Lincoln faculty. The coaches for this year were Earl Cochran and Harry Fitch, venerable veterans of the city debates.

The all-city debate question which was argued for the first semester was "Resolved: That Industry should adopt the five-day week."

During the first semester Lincoln had two affirmative speakers and one negative speaker. The affirmative speakers were Bob Andrews and Wilfred Downs. Hazel Telquist was the questioner. The negative team was composed of Bertil Granberg and Merwin Cole.

The question for debate during the second semester was "Resolved: That cities of the first and second class in the state of Washington adopt the city manager plan of government." The affirmative team was composed of John Williamson and Hazel Telquist. The negative team was Bob Andrews and Merwin Cole.

TOTEM WEEKLY—WINTER SEMESTER

Row 1—Dorothy Maggard, Gertrude Peterson, Janice Walker, John Mills, Margaret Kennedy, Virdelle Hubbell, Mary Marble. *Row 2*—Ken McCleod, Herb Baumgartner, Ben Thompson, Bill McClaire, Bob Baker. *Row 3*—Jack Kime, Roy Windsor, Bob Gust.

TOTEM WEEKLY—SPRING SEMESTER

Row 1—Virginia Treen, Beth Cooperman, Katharine Junkerman, Ardis Anderson, Jeanne Harmon. *Row 2*—Ralph Ackley, Max Sarchett, Eleanor Huot, Virginia Nelson, Lillian McClinton, Bill Casad. *Row 3*—Carol Beamer, Mace Whitney, Bob Crane, Richard Smith, Fred Meredith, John McKeehan.

TOTEM WEEKLY

The Lincoln Totem is now one of the biggest school papers in Seattle, having increased from six columns to seven, November, 1931.

Students in the Journalism I class solicit advertisements and practice news-writing in order to prepare for the time when they, as Journalism II students, will edit the paper.

Each semester the Journalism II class carries out a special project. During the first semester this year a Lincoln edition of the Seattle "Post-Intelligencer" was published; during the second semester a special April Fool's day edition was issued.

The aim of the Totem staff is to produce a school paper that will keep each student in touch with the activities of the rest of the student body and the faculty; in brief, a paper of the students, for the students, and by the students.

Students who served as editors this year are Mary Marble, Alexis Russell, and Bob Crane.

Students who took Journalism II an extra semester without credit and served as associate editors are Bob Baker, Fred Merideth, and Jim Rogers.

FRENCH CLUB

Row 1—Lois Fletcher, Richard Dahlager, Winfield Noah, John Canfield, Edith S. Michelson, Helen Latimer, Mary Pindell, Carmen Smith, Katharine Guthmuller, Virginia Grant, Peggy Brownell. *Row 2*—Beverly Fletcher,, Marie Ebbert, Helen Richardson, Dorothy Kurtz, Helen Smith, Louella Taber, Lela May Dodds, Eleanor Hannon, Irmadine Levinson, Myrne Loeffler, Gale Travis. *Row 3*—Mayko Kumasako, Evelyn Wickland, Lilly Beggs, Georgie Shilaos, Barbara Telquist, Evelyn Carlson, Anna Marie Bottker, Dorothy Wolfe, Gail Bearance, Margaret Wilson. *Row 4*—Violet Shio, Betty Bender, Flora Graziano, Margaret Beaton, Laura Buckingham, Gladys Colley, Margaret Smart. *Row 5*—Olive Neil, Anna Runolfson, Mildred Jordan, Margaret Mohler, Marjorie Humphries, Margaret Latimer, Bernice Bryson, Francis Barnes, Grace Cale, Helene Williamson, Lillian McClinton, Catherine Heitmann, Cleo McDonald. *Row 6*—Inez Keister, Edith Borger, Ethel Salveson, Elinor Pettison, Amelia Minear, Helen Schwartz, Marigale Osborne. *Row 7*—George McCandlish, Jack Cogshell, George Huxtable, Raymond Gamler, Wilfred Brandt, Bob Whitman, Gordon McLane, Ivas Oquist, Bob Baker, Herbert Butt.

FRENCH CLUB

La première réunion du Cercle Français a eu lieu le 3 Novembre. Les officiers qu'on a élus étaient Carmen Smith, présidente; Mary Pindell, vice-présidente; Richard Dahlager, secrétaire; Helen Latimer, trésorière. Comme tèmoignage de sa bonne volonté envers le club français et pour remercier les membres de l'honneur qu'il avait reçu, chaque officier a dû faire un petit discours en français. Il fut décidé pour cette année de limiter le nombre des membres; pour être sociétaire du cercle, il fallait avoir étudié le français au moins trois semestres.

Le 17 Novembre nous avons eu le première réunion sociale. Plusieurs élèves ont lu les lettres qu'ils avaient reçues de leurs correspondants en France. Quelques scènes de "La Poudre aux Yeux" furent presentées par plusieurs élèves de la classe de Mlle. Wiegman. Pour conclure le programme nous avons chanté des chansons françaises, et le comité a servi des rafraîchissements.

A la réunion de Noël le 8 Décembre plusieurs élèves de la classe de Mlle. Wiegman ont joué une petite comédie, intitulée "La Faim est une grande Aven-

ture." Miss McKee, qui a passer plusieurs mois en Europe a eu la bonté de raconter ses expériences en France et ses impressions sur la vie et les moeurs des Français. Les membres ont chanté des cantiques de Noël, après quoi Winfield Noah, jouant le rôle du Père Noël a distribué des cadeaux. On a servi les rafraîchissements.

Le 18 Janivier nous avons eu le plaisir de recevoir les membres du Cercle Latin. Quatre élèves ont discuté la question: "Le Français est plus important que le Latin." Ce débat fut traité d'une manière plus ou moins amusante sans faire naître aucun ressentiment de la part des adversaires. Un jeu de proverbes latins et français évoqua beaucoup d'intérêt pour tous les assistants. La session fut terminée avec des rafraîchissements.

Le 15 Février nous avons élu les officiers pour le nouveau semestre. On a élu Richard Dahlager, présidente; John Canfield, vice-présidente; Katharine Guthmuller, secrétaire; et Winfield Noah, trésorier.

Quelques modifications des règlements du cercle furent proposées et d'autres questions importantes furent discutées.

A la réunion du 9 Mars, le Professeur Chessex de l'Universite de Washington a eu la bonté de faire un discours en français. Sa bonne humeur et ses propos intéressants ont contribué à rendre cette réunion une des meilleures de l'année. Les nouveaux officiers ont voué leur intérêt et leur loyauté et ont promis de faire leur mieux pour le progrès du Cercle.

A la réunion du 4 Mar, Madame Nicholis de l'école Saint Nicholas a eu la bonté de nous faire un discours en français. Madame Nicholas a parlé de la vie des jeunes gens français, surtout de leur vie scolaire. Madame Nicholas nous a apporté de beaux affiches de chemin de fer pour décorer nos salles de classes. Mlle. Marjorie Byram a chanté deux belles chansons françaises.

A la dernière réunion du juin nous avons eu le plaisir de recevoir les élèves des premières classes de français, on a joué et chanté et tout le monde s'est bien amusé.

Richard Dahlager, président a remercié les comités à qui est dû le succès de nos réunions de cette année, et il a exprimé son appréciation aux membres pour leur intérêt et leur coopération.

L'enthousiasme et l'intérêt manifesté par les membres, donne à croire que les réunions vont continuer aussi réjouissantes que toutes les précédentes.

KATHARINE GUTHMULLER,

Secretaire.

Walter Worley

SPANISH CLUB

Row 1—Margaret McCall, Bonnie Robertson, Ruth Clinton, Elizabeth Taylor, Katherine Johnson, Ruth Hillock, Mary Ellen Eollestad, Marjorie Davis, Margaret Cole, Lillian Bullock, Marlieta Marble, Betty Sherlock, Ardyth Myres. *Row 2*—Virginia Treen, Jean Douglas, Laurella Hunt, Katharine Guthmuller, Ethel Busse, Eleanor Petterson, Jane Robinson, Betsy McCutcheon, Beatrice Egglestone, Vivian Linder, Helen Myers. *Row 3*—Edna Ehrenhart, Kathleen Schertzer, Phyllis Boate, Barbara Horrocks, Celia Swanson, Joan Nielsen, Phyllis Sanders, June Pedelty, Evelyn Goodnight, Martha Clark, Dorothy Bossert, Irene Fitzgerald. *Row 4*—Dorothy Woods, Lois Clark, Arzelle Carlson, Ruth Holden, Bernice Moore. *Row 5*—Eleanor Rossman, Helen Cassel, Evelyn Granston, Mary Ellen Eorester, Marian Douglass, Peggy Smith, Madge Douglass, Eleanor Dedrick, Catherine Walter, Margaret Clark, Eline Link. *Row 6*—Arthur Church, Bob Granston, Clemina Van Orsdel, Gladys Van Dyne, Dick Soderquist, Marjorie Burke, Dorothy Norton, Mary Peters, Helene Rhuddy, Earline Brown, Bud Brown. *Row 7*—Emmett Dudley, Edward Ohata, Ralph Follestad, Bob McClaire, Ralph Smith, Marvin Smith, Floyd Arwine, Charles Cowman, Bob Steele, Gerald Brant, Joe Stong. *Row 8*—Norman Turay, Russell Larson, John Shelland, Walter Worley, William Smith, Lawrence Walter, Wendell Ulberg, Douglas Lindstrom, Millard Loomis, Glen Andrews, Herb Plumb, Dale Wilson, Ed Rudolph.

SPANISH CLUB

El Club Español de la Escuela Superior de Lincoln llegó a ser una de las organizaciones más interesantes y activas de la escuela. El club fué fundado con el objeto de fomentar entre los estudiantes, mayor interés por el idioma y las costumbres españolas. Por el club tendremos más oportunidades de informarnos de la cultura y las costumbres de los países latino-americanos, y tambien de establecer mejor entendimiento entre ellos y nosotros.

Había una gran variedad en los programas de las sesiones del club. De vez en cuando cantaron varios socios del club canciones típicamente españolas. Había también música por los señores Jack Shallow y Don Davidson.

Entre las muchas representaciones dramáticas de los varios programas del club las cuales podemos recordar con orgullo, fueron:—"El Joven Médico Infortunado," "La Lavandera de Napoleón," "Los Tres Osos," "Los Dos Burros," "Las Gafas," y "Uno de Ellos Debe Casarse."

Los personajes de las representaciones dramáticas principales fueron:

El Joven Médico Infortunado:

El doctor Cantante . . . . . Keith Bledsoe
El cartero . . . . . Bob McClaire
La Señora . . . . . Katherine Guthmuller

La Lavandera de Napoleón:

La lavandera . . . . . Elizabeth Taylor
Napoleón . . . . . Russell Larson

Los Tres Osos:

El oso grande . . . . . Mary Peters
El oso mediano . . . . . Ruth Holden
El oso pequeño . . . . . Helen Rhuddy
La niña . . . . . Emma Gjerde

Los Dos Burros:

El padre . . . . . Bob McClaire
El hijo . . . . . Joe Stong
El profesor . . . . . Wendell Ulberg

Las Gafas:

El óptico . . . . . Wendell Ulberg
La Señora . . . . . Marlieta Marble
El rústico . . . . . Robert Steele

Uno de Ellos Debe Casarse:

Tía María . . . . . Mary Ellen Forester
Luisa . . . . . Mary Ellen Follestad
Diego . . . . . Ralph Smith
Juan . . . . . Keith Bledsoe

Entre las distinguidas personas que nos hicieron el favor de hablarnos fué el señor Aníbal Vargas de Colombia, profesor de español en la Universidad de Wáshington, quien nos habló de una manera interesantísima sobre la vida del héroe sudamericano, Simón Bolívar.

También esperamos oír a la señorita Agnes Quigley, quien nos hablará de su "Año en España." Especialmente nos describira "La Semana Santa" en Sevilla, una de las ciudades más fascinadoras de España. Esperamos que la señorita Quigley pueda hablarnos a nuestra reunión del mes de abril.

Presidente . . . . . Ernest Davis
Vice-Presidenta . . . . . Mary Ellen Forester
Secretaria . . . . . Elizabeth Taylor
Tesorera . . . . . Katherine Johnson

Fué por medio de la amable cooperación de estas personas que logró tener el club un gran éxito. Las consejeras de la facultad fueron la señorita Adelaide Fischer y la señorita Elizabeth Bush.

LATIN CLUB

Row 1—Virginia Clark, Irene Erickson, Ilene Sylvester, Marguerite Rudd, Edith Trout, Dorothea Peterson, Betty Gordon, Elizabeth MacDougall, Betty Lou Collins, Anita Blucher. *Row 2*—Virginia Hopper, Carmen Smith, Katharine Guthmuller, Clarice Van Tassell, Patricia Hafer, Frances Ott, Jane Junking, Clarice Carroll, June Shelton, Miss Hendricks. *Row 3*—Lucille Hause, Hazel Telquist, Genevieve O'Leary, Constance Otto, Bevery Hilts, Deborah Vickery, June Hess, Louise Corwin, Alice Hinkleman, Pearl Eschwig, Maurice Bartlett. *Row 4*—Louise Finical, Edith Jane Robbins, Ellen Kohler, Gwendolyn Mallet, Violet Uptrom, Bertell Gramberg, Nadine Griffing. *Row 5*—George Reed, Jim Curtin, Edward Carter, Kenneth Cox, Wayne Carr, Bob Coste, Leonard Myhre, Frank Bathurst, Paul Mulvane, Chauncey Beach, John Andrews. *Row 6*—Joe Bogdan, Roger Morris, Thomas Jacobucci, Howard Beach, Dwane Wood, Bob Castie, Edmond Torkelson, Bill Payne, Jack Huay.

LATIN CLUB

The Lincoln Latin Club is composed of two separate branches: the Senior Latin Club, organized in January, 1931; and the Junior Latin Club, organized in February, 1931.

The object of the club is to promote a friendship among the members and to further the study of Latin in Lincoln High.

Two sets of officers were elected for the two clubs; the officers of the Senior Club are Bill Payne, president; Lois Hess, vice-president; Maxine Martin, secretary-treasurer; Hazel Telquist, program chairman. The officers of the Junior Club are Mildred Lokken, president; Patricia Buckly, vice-president; Howard Hardy, secretary; Pearl Eschwig, treasurer. The Latin Club sponsor is Miss Hendricks.

One of the most interesting of the exhibits in the show case in the main hall was sponsored by the Latin Club. Among the objects shown were busts of Virgil, Cicero, and Caesar. Roman implements of war and other objects of interest were also exhibited.

The meetings were unusually interesting this year. Professor Side of the University of Washington gave a lantern slide exhibit of Rome and Greece, and Miss Weaver of Lincoln High gave a very interesting travel talk on Rome. Mr. Fitch, who has been a member of the Lincoln faculty since the school was opened in 1907, gave a talk on the history of Latin clubs at Lincoln.

第五章

ADVERTISERS

Willie Smith

"The friends thou hast,
And their adoption tried,
Grapple them to thy soul
With hoops of steel."
—*Shakespeare.*

For over twenty-five years the friend and counseler of the people of the District.

UNIVERSITY NATIONAL BANK
MEMBER FEDERAL RESERVE

Friends of Lincoln

BALLOON DYE WORKS
1915 North 45th Street

DELMAR BEAUTY SHOPPE
4504 Meridian

DICK'S BARBER & BEAUTY SHOP
6010 Phinney Avenue

HARTZELL'S STATIONERY STORE
4308 University Way

Study Piano with
P. M. McCLURE UNIVERSITY MUSIC STORE

MA'S FILLING STATION
1710 North 45th Street

PARAMONT BEAUTY SHOP
4429 Wallingford Avenue

SCHWEITZER'S BEANERY
4240½ University Way

WOODMAN BEAUTY & BARBER SHOP
3404 Fremont Avenue

Queen City Typesetting Company

Linotype and Ludlow Composition

718½ Third Avenue
ELiot 0382

STONEWAY PHARMACY

Drugs—Sundries
Ice Cream, Sandwiches, and Pie

We Deliver

4518 Stoneway ME. 2000

THE ARISTOCRATIC HAMBURGER

Center Case ... *Sherlock Holmes*
Clif Kennedy ... *Charles Atlas*
George McCandlish ... *Walter Winchell*
Fay Fortney ... *Clara Bow*
Peggy Brownell *Helen of Troy*
Don Casey ... *Bobby Jones*
Frank Wittenberg ... *Big Boy*
Mary Jane Muller ... *Little Beautiful*
Alex Kossiakoff ... *Einstein*
Jack Medica ... *Moby Dick*
Leila Stanford ... *Pandora*
Gaylen Blackford ... *Ellsworth Vines*

You're Always Welcome at

THE LINCOLN SWEETS

Sincere good wishes to Lincoln students and faculty

MR. and MRS. R. M. LAPHAM

Your Friends and Supporters

JOHN B. METCALF
Lawyer and Notary

Metcalf & Metcalf
REAL ESTATE

2101 North 45th Street
Corner Meridian Ave.
MElrose 1772
Residence Phone, MElrose 1371

We Specialize in North End Property

Duncan's Grocery & Market

4502 Stoneway MElrose 1260

Member of the Red & White Stores—the owner serves—the buyer saves!

Free Delivery - Charge Accounts

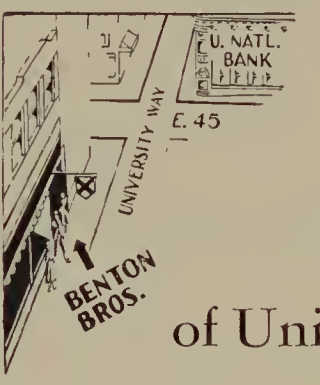

"The Gift Center of University"

The preferences and needs of school and college folk are given special attention at this store.

Watches — Jewelry — Class Pins

Benton Bros.
INCORPORATED
JEWELERS OPTICIANS
University Way at 45th Established 1909

Observer (watching fond couple dance): "I should think it would be much less tiresome to sit down and do that."

Art Blom to pretty Scandinavian clerk: "What do you call potatoes in Sweden?"
Clerk: "We don't call 'em, we dig 'em."

FLOWERS OF QUALITY — DISTINCTIVE CORSAGES

"Flowers by Wire"

College Flower Nook
4510 UNIVERSITY WAY
MElrse 2810

"Any Time Any Place"

A Bonded Member Florist Telegraph Delivery

WARD'S BINDERY

High School and
College Annuals

Phone MAin 6395 320 Spring St., Seattle

Virginia: "You remind me of a telephone."
Walt (who has just announced his engagement): "You mean I'm attached to a belle?"
Virginia: "No, you're a phony looking guy."

Girl (angrily): "I should think you'd be ashamed to look me in the face or speak to me on the street."
He: "I am, kinda, but I've got to be courteous."

Charles W. Anderson

Auto Repairs

Chevrolet and Ford Service

4316 Fremont Avenue
MElrose 0814

Roy's Cash Grocery

Fruits and Vegetables

We Deliver

3650 Wallingford Avenue
MElrose 3466

Many of the Oriental photographs in this Totem are by courtesy of

"JAPAN"

Overseas Travel Magazine

Published by

N. Y. K. LINE

The Pioneer Passenger Line, Seattle to the Orient

1404 Fourth Ave.

Seattle

RALSTON STUDIO

Official Photographer

for the Totem

Annual of

1932

Natl. Bank of Commerce Bldg.

MAin 8585 Second & Spring

An Austin was bouncing violently about the road. A large Studebaker, driven by friend Jefferson, drew up along side and our hero said, "What's the matter, Buddy, engine trouble?"

"No," replied the driver of the Austin, "I have hiccups —burp!"

CLINT W. LEE COMPANY

Engravers and Stationers for the

CLASS OF 1932

LINCOLN HIGH SCHOOL

MAin 9244 708 Fourth Avenue, Seattle

Jack Evans

"All-American Year Books
for Seattle Schools"

they don't just happen!

Months of careful planning on
the part of year-book staffs
. . . thoughtfully selected
photographs . . . expertly
produced engravings . . .

and then:

All of these artfully brought together
by competent printing craftsmanship
. . . to create the finely finished
product . . . a YEAR-BOOK that
qualifies to win the
"ALL-AMERICAN AWARD"

Lumbermen's
Printing Company
SATISFACTION

All American annuals require Excellent engravings. Every Western engraved yearbook when entered in a national contest has received a rating of "Excellent" on engraving.

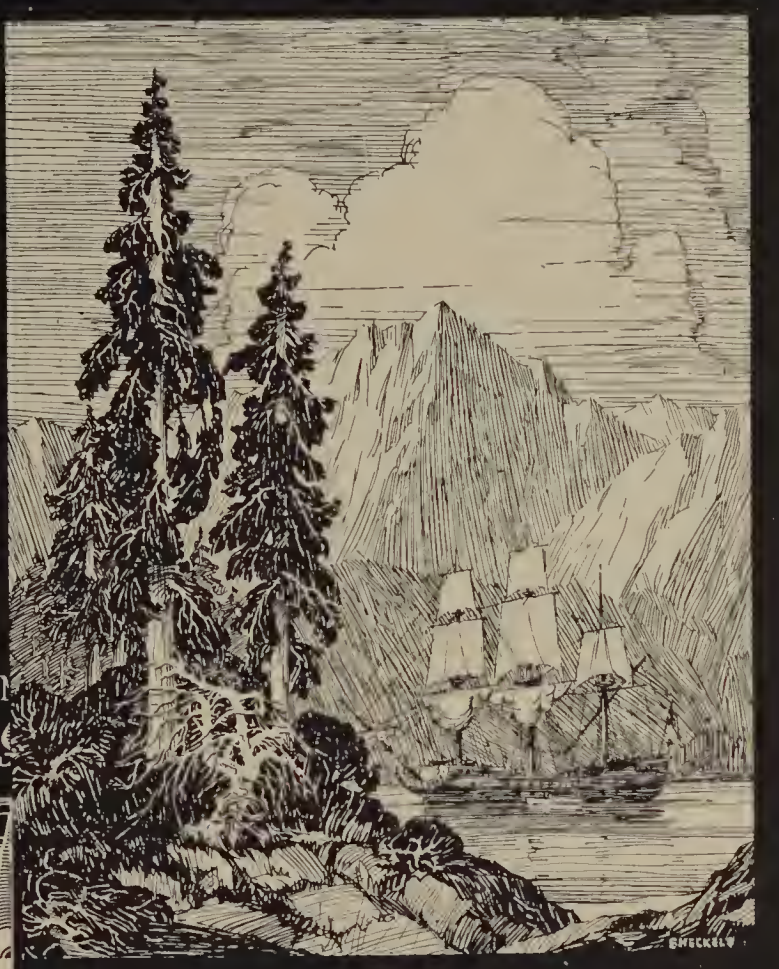

PERSONAL SERVICE

Seven former editors, managers and advisors, who make up our staff, know how to help you plan your annual.

THE BETTER YEARBOOKS OF THE NORTHWEST

show the fine artistry and craftsmanship of the Western Engraving & Colortype Company. Schools that demand the best, year after year, know that "Western Personal Service" insures a Better Annual.

WESTERN ENGRAVING & COLORTYPE CO.
SEATTLE ENGRAVING CO.
2030 FIFTH AVENUE, SEATTLE, WASH.

ACKNOWLEDGMENTS

THE 1932 Totem Annual Staff wishes to thank the following persons and organizations who have helped make this year's Annual possible:

Lulu Hotchkiss, art; and to Harriet Johnstone, under whose supervision this book was originally planned and begun.

Dick Lea and Walter Irvine of Western Engraving Company.

Wally Burr and Earl Lightner of Lumbermen's Printing Company.

Maud Ralston and J. E. Ralston of the Ralston Studio.

The pictorial cuts in the front of this book were obtained through the courtesy of the N. Y. K. Line, steamship company.

The Staff is very grateful for the invaluable contributions of the University of Washington Tyee, and for the foreword written by Dr. Herbert H. Gowen of the same university.

GEORGE MCCANDLISH,
Editor.

Virginia McKee

Margaret Trowbridge "34"

Herb Erickson

Clara Sandell

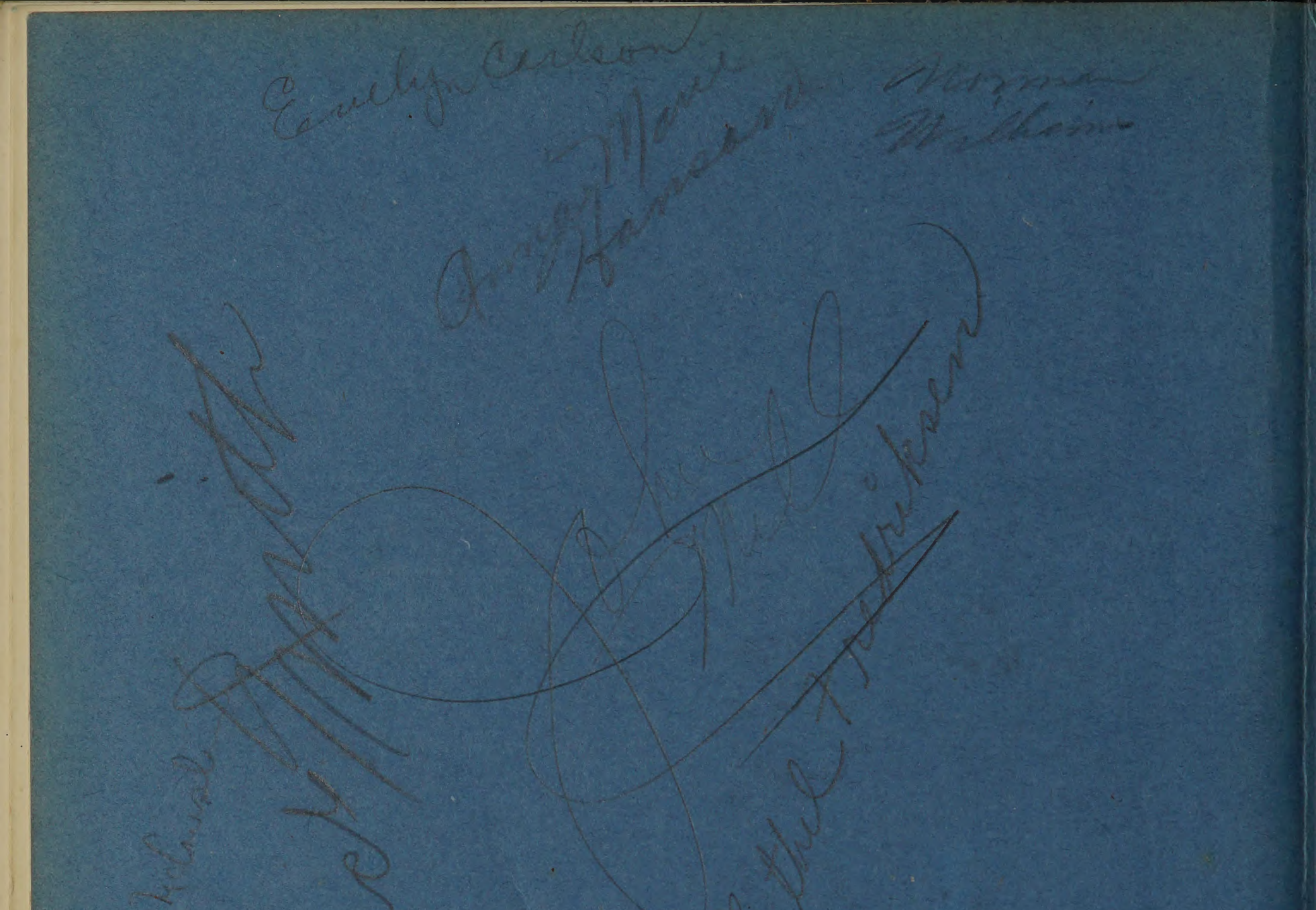

Agnes Kvalheim